

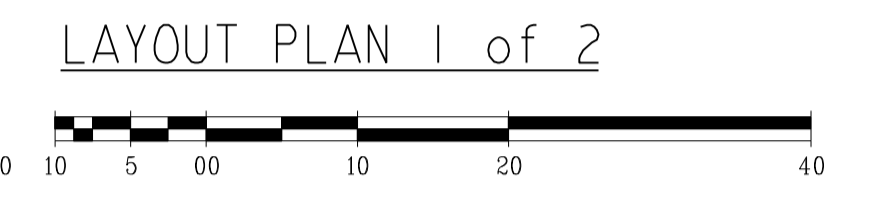

SERVICES OFFSETS AND LOCATIONS

STREET NAME	Rd.RESERVE	WATER		GAS	ELECTRICITY		FIBRE TO THE HOME		Bk. of KERB	JOINT TRENCHING
		DW	NDW		CABLES	POLES	CABLES	PITS		
HYDE AVENUE	14.00	3.20 S	2.70 S	2.25 S	1.70 N	0.90 BOK	0.70 N	0.70 N	2.80 N	E,T,G,W
OBSERVATORY STREET	16.00	3.05 S	2.55 S	2.10 S	2.40 N	0.90 BOK	1.95 N	1.95 N	4.20 S	E,T,G,W
ATRIUM STREET	16.00	3.05 S	2.55 S	2.10 S	2.55 N	0.90 BOK	1.95 N	1.78 S	3.90 N	E,T,G,W
NEWGRANGE BOULEVARD	25.50	3.20 S	2.70 S	2.25 S	2.55 N	0.90 BOK	1.95 N	1.78 S	8.65 S	E,T,G,W



WARNING
BEWARE OF UNDERGROUND SERVICES
THE LOCATIONS OF UNDERGROUND SERVICES ARE APPROXIMATE ONLY AND THEIR EXACT POSITION SHOULD BE PROVEN ON SITE. NO GUARANTEE IS GIVEN THAT ALL EXISTING SERVICES ARE SHOWN

ATTENTION TO CONTRACTOR
ALL DISTURBED ROAD VERGES AS A RESULT OF CONSTRUCTION SHALL BE REINSTATED TO THE SATISFACTION OF THE RESPONSIBLE AUTHORITY

ATTENTION TO CONTRACTOR
1. IT IS THE CONTRACTORS RESPONSIBILITY TO ENSURE THAT THE DIGITAL PLAN, PROVIDED FOR SETOUT PURPOSES, MATCHES THE T.B.M. COORDINATES SHOWN.
2. WHERE CONCRETE WORKS ABOUT A SEWER ACCESS CHAMBER SURROUND OR SIMILAR STRUCTURE, AN EXPANSION JOINT OF APPROVED MATERIAL SHALL BE PROVIDED BETWEEN THE TWO FACES.

SYMBOL LEGEND

Drains		Ex/Natural/FS Level	
Sewer <300		FS @ Building Line	
Sewer >300		Top/Toe of Batter	
Water		Top Ret. Wall Level	
House Drain		100yr Flood Level	
Property Inlet		Fill Prop/Ex	
Street Sign		Cut Prop/Ex	
PSM			
Retaining Wall			
Conduits 50mm			
Conduits 100mm			
Ex Gas/Elect/Tel			

brees pitt dixon pty. ltd.
land surveyors civil engineers
1/19 cato street hawthorn east, 3123 telephone 8823 2300 fax no. 8823 2310

MELWAY REF. 131-C-12	MERIDIAN ESTATE STAGE 4	MUNICIPALITY
SURVEY B.P.D.		CASEY
DESIGN RK		REFERENCE 8129 E/4
DRAWN RK	SCALE AS SHOWN	DATUM AHD
CHECKED	DATE NOV 16	SHEET 2 OF 12

AMENDMENTS	DATE	REMARKS

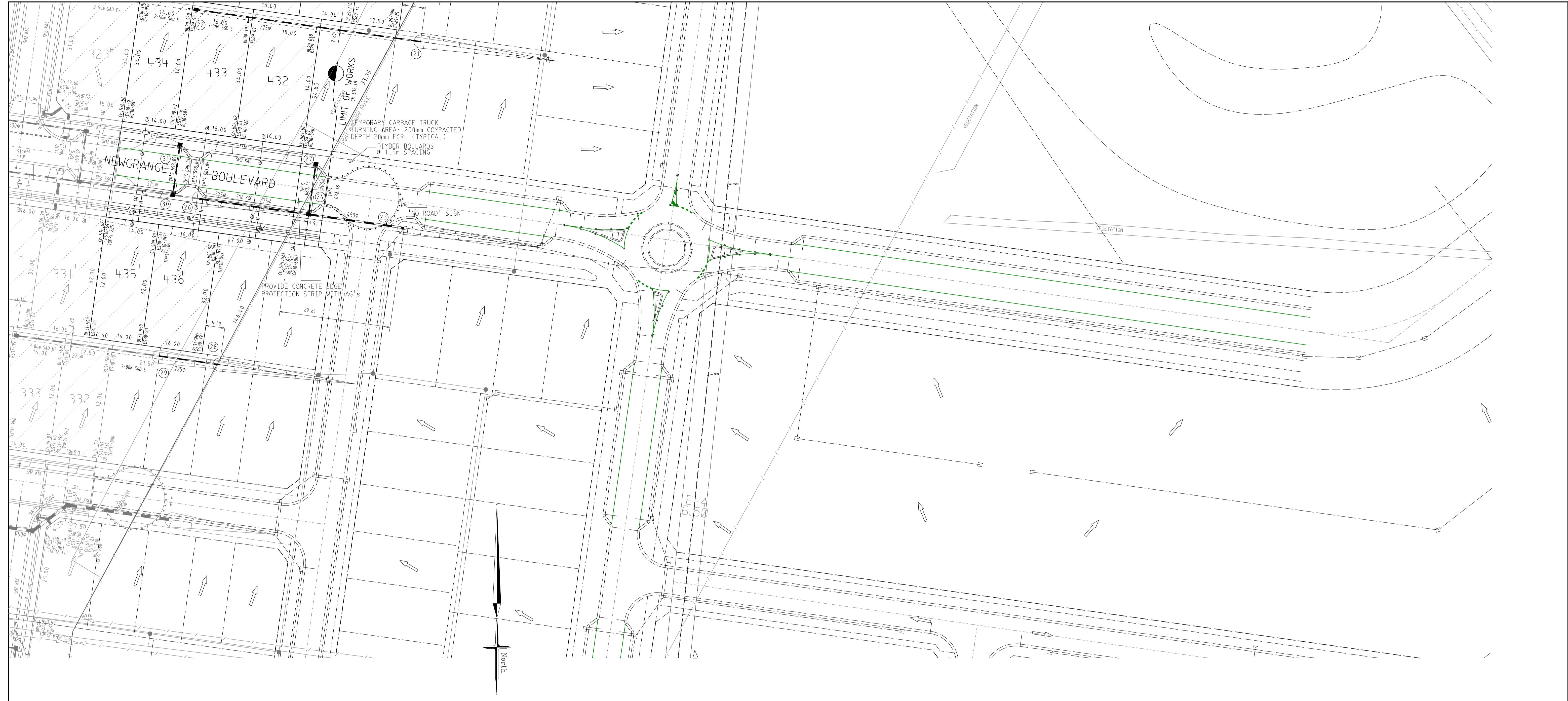

LAYOUT PLAN 2 of 2

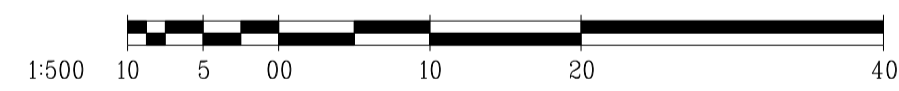

WARNING
 BEWARE OF UNDERGROUND SERVICES
 THE LOCATIONS OF UNDERGROUND SERVICES ARE APPROXIMATE ONLY AND THEIR EXACT POSITION SHOULD BE PROVEN ON SITE. NO GUARANTEE IS GIVEN THAT ALL EXISTING SERVICES ARE SHOWN

ATTENTION TO CONTRACTOR
 ALL DISTURBED ROAD VERGES AS A RESULT OF CONSTRUCTION SHALL BE REINSTATED TO THE SATISFACTION OF THE RESPONSIBLE AUTHORITY

ATTENTION TO CONTRACTOR
 1. IT IS THE CONTRACTORS RESPONSIBILITY TO ENSURE THAT THE DIGITAL PLAN, PROVIDED FOR SETOUT PURPOSES, MATCHES THE T.B.M. COORDINATES SHOWN.
 2. WHERE CONCRETE WORKS ABOUT A SEWER ACCESS CHAMBER SURROUND OR SIMILAR STRUCTURE, AN EXPANSION JOINT OF APPROVED MATERIAL SHALL BE PROVIDED BETWEEN THE TWO FACES.

SYMBOL LEGEND	
Drains	Ex/Natural/FS Level +E328-57
Sewer <300	FS @ Building Line RL28-570
Sewer >300	Top/Toe of Batter
Water	Top Ret. Wall Level
House Drain	100yr Flood Level
Property Inlet	Fill Prop/Ex
Street Sign	Cut Prop/Ex
PSM	
Retaining Wall	
Conduits 50mm	
Conduits 100mm	
Ex Gas/Elect/Tel	

VER	DATE	REMARKS

	breese pitt dixon pty. ltd.		1/19 cato street
	land surveyors		hawthorn east, 3123
	civil engineers		telephone 8823 2300
			fax no. 8823 2310
MELWAY REF.	131-C-12	MERIDIAN ESTATE STAGE 4	
SURVEY	B.P.D.		
DESIGN	RK		
DRAWN	RK	MUNICIPALITY	CASEY
CHECKED		REFERENCE	8129 E/4
SCALE	AS SHOWN	DATUM	AHD
DATE	NOV 16	SHEET	3 OF 12

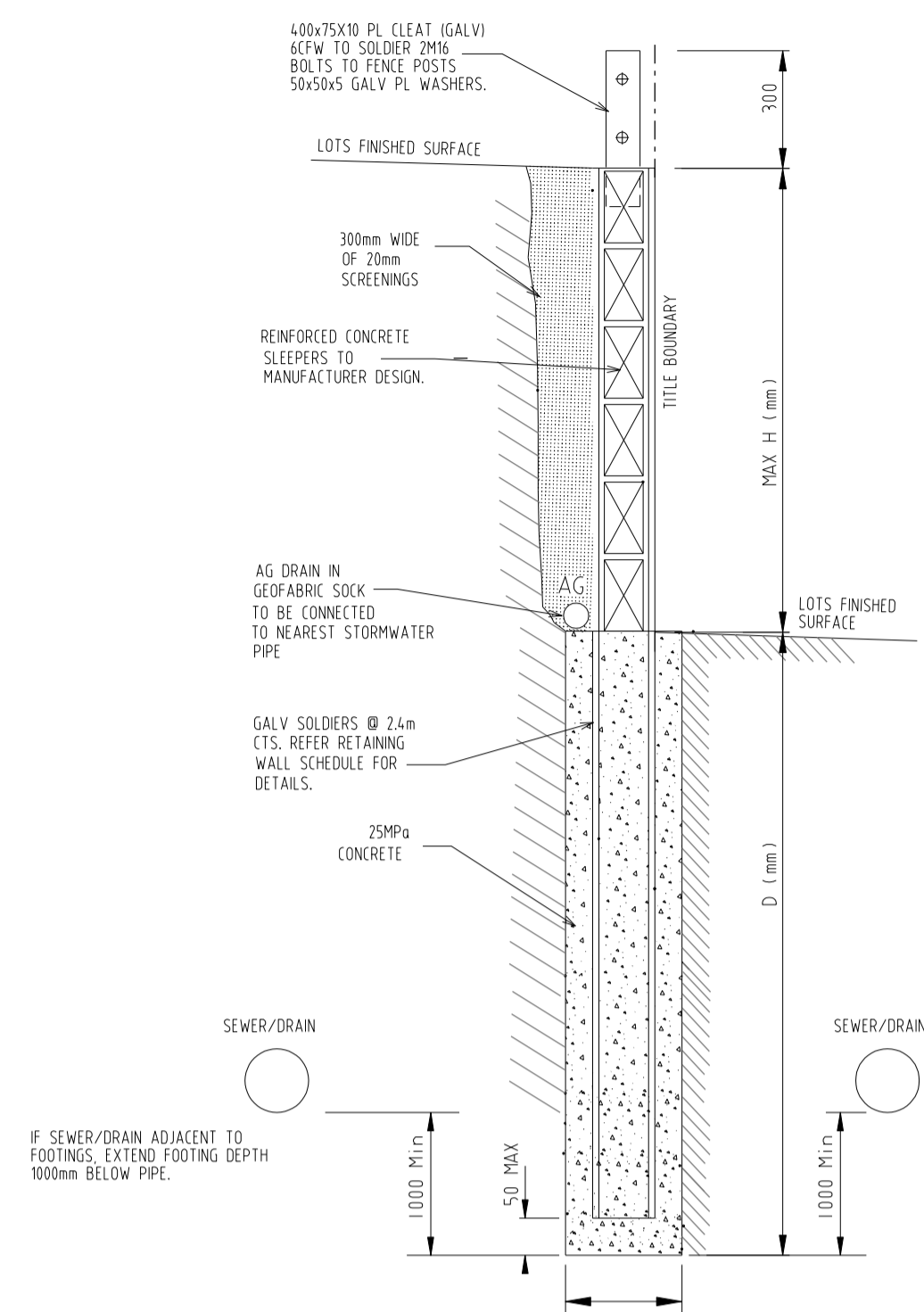

**CONCRETE SLEEPER
RETAINING WALL DETAIL**

SHOWN THUS

RETAINING WALL SCHEDULE

HEIGHT-H(mm)	DEPTH-D(mm)	SOLDERS SIZE Ø 24m CTS
600	900	100 UC 14.8
800	1200	100 UC 14.8
1000	1500	100 UC 14.8

* Dmin to be the greater of that shown above
or 1000mm below adjacent sewer/drainage

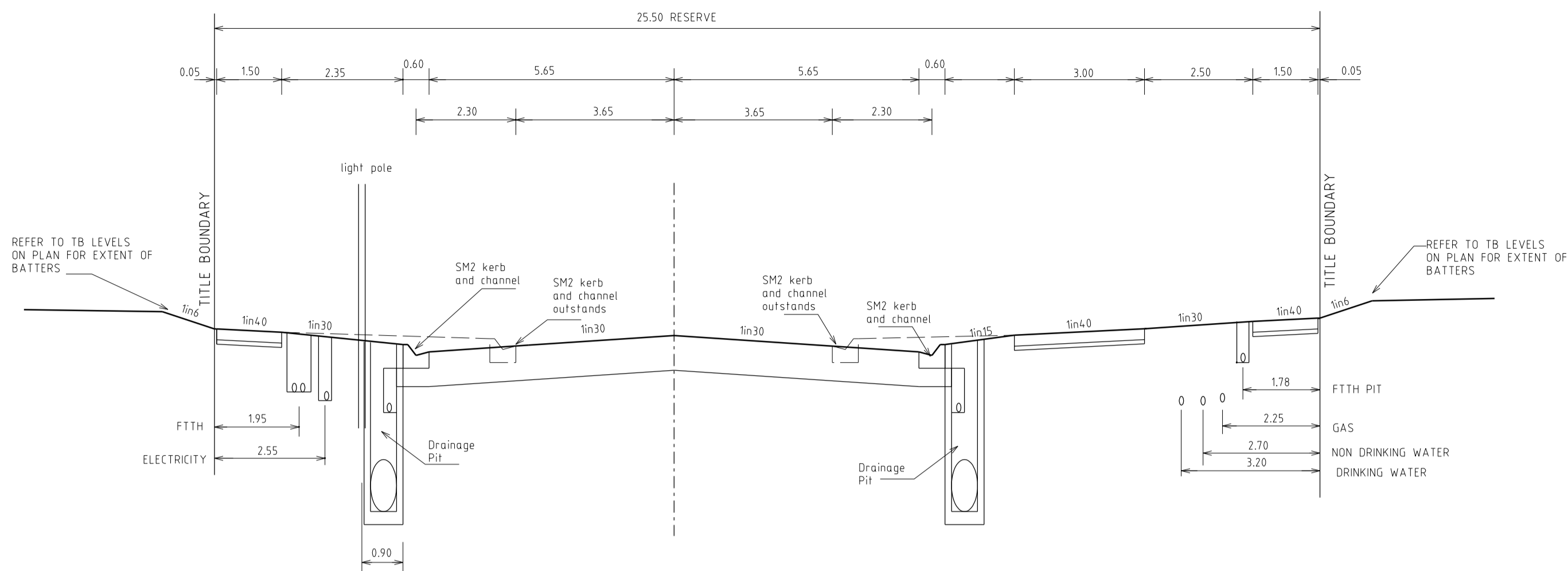
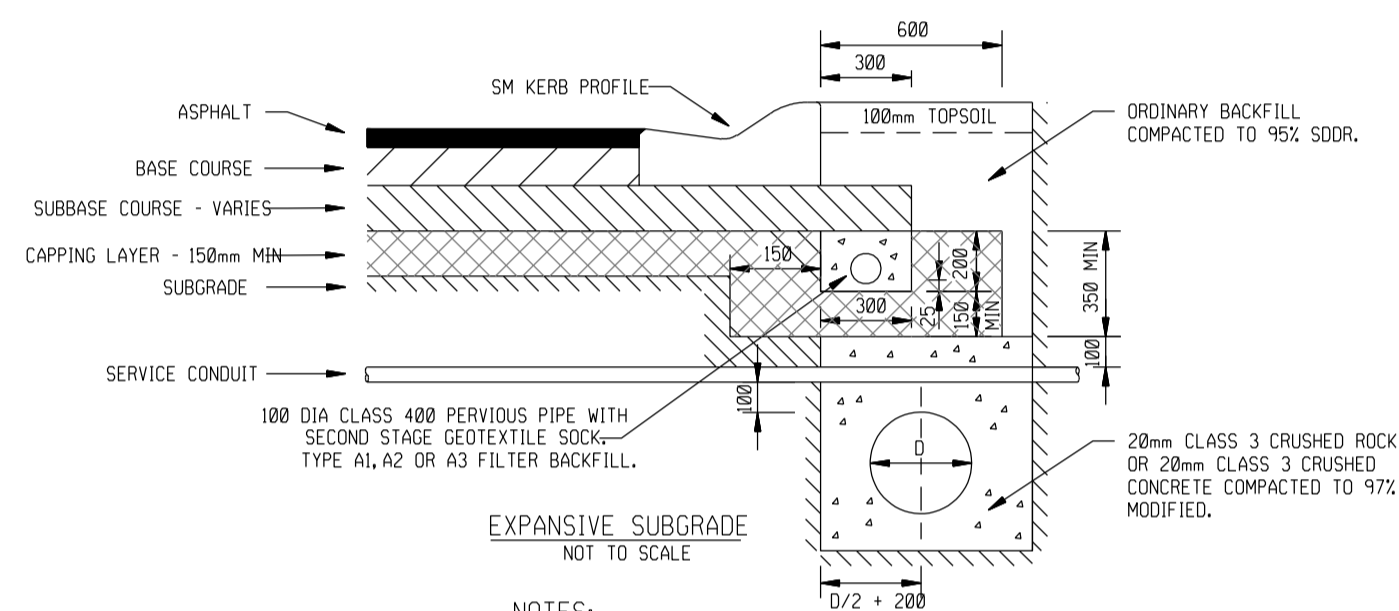

**25.50m RESERVE
NEWGRANGE BOULEVARD**

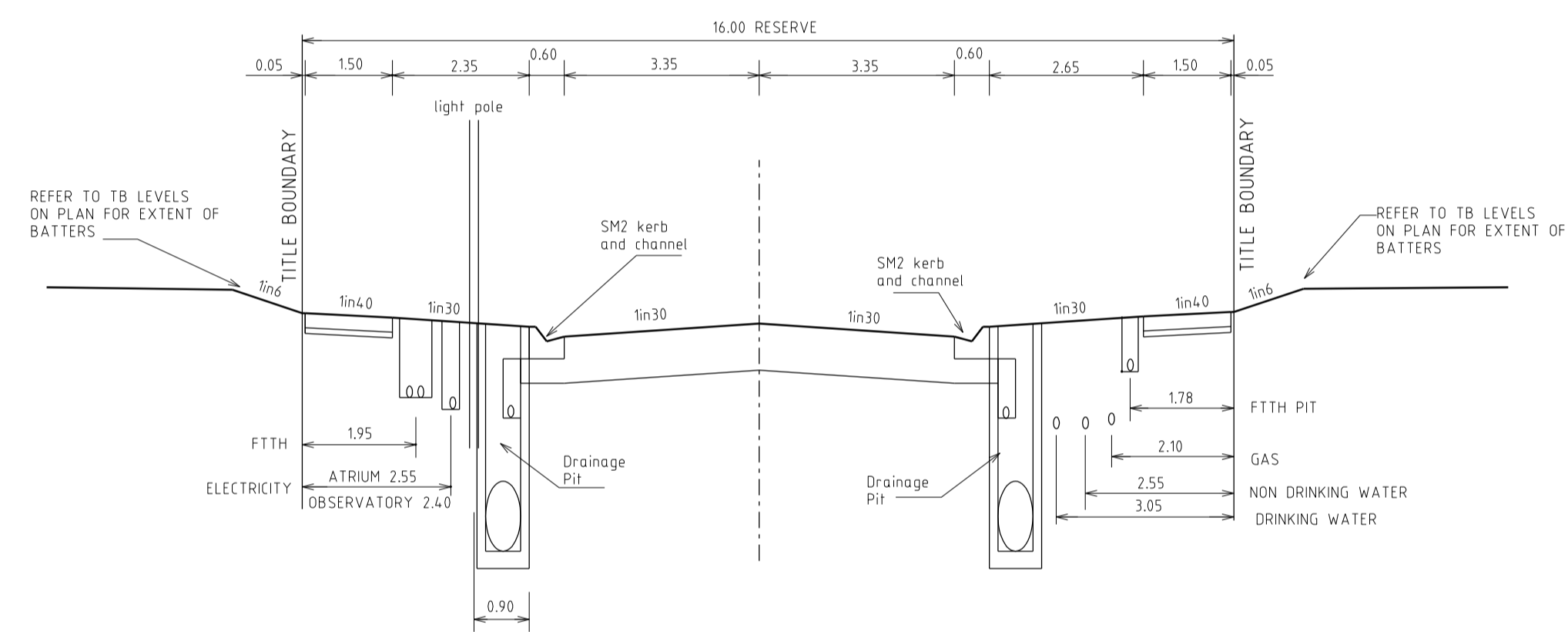

**16.00m RESERVE
ATRIUM STREET, OBSERVATORY STREET**

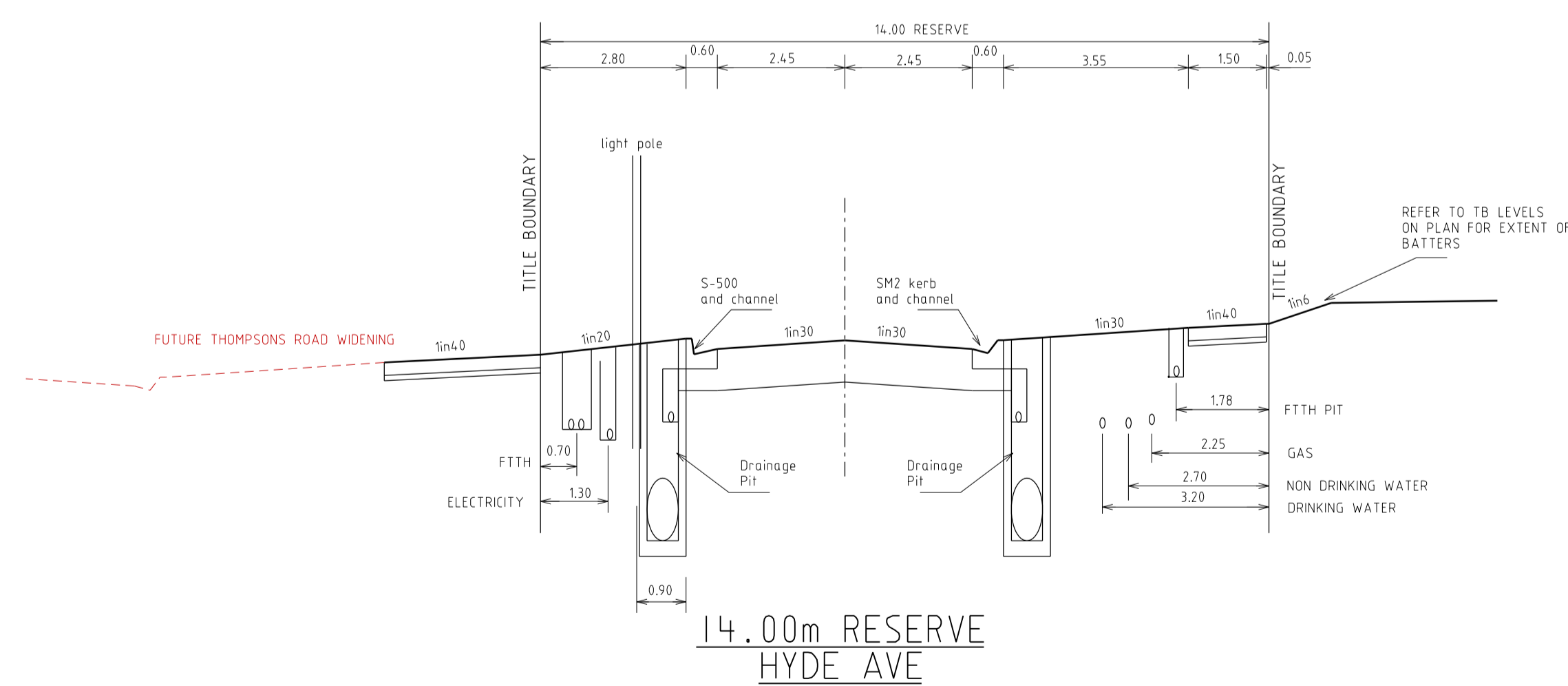

**14.00m RESERVE
HYDE AVE**

AMENDMENTS		<p>breese pitt dixon pty. ltd. land surveyors</p> <p>civil engineers</p>	<p>1/19 cato street hawthorn east, 3123 telephone 8823 2300 fax no. 8823 2310</p>			
VER.	DATE			REMARKS	<p>MELWAY REF. 131-C-12</p> <p>SURVEY B.P.D.</p> <p>DESIGN RK</p> <p>DRAWN RK</p>	<p>MUNICIPALITY</p> <p>CASEY</p>
				<p>SCALE AS SHOWN</p> <p>DATUM AHD</p> <p>DATE NOV 16</p>	<p>REFERENCE</p> <p>8129 E/4</p>	
				<p>SHEET 4 OF 12</p>	<p>P4</p>	

	3174	3181	31091	31434	31509	3192	31650	31550	31631	31550	31635	31772	31812	31812	31841	31843	3221
EXISTING																	
DESIGN																	
OFFSET																	

259.95

HYDE AVENUE CROSS SECTIONS

SCALE Hor. 1:100
Vert 1:50

	RL 26.00	26.82	27.489	27.596	27.971	27.812	27.712	27.794	27.915	28.063	28.083	28.034	27.01
EXISTING													
DESIGN													
OFFSET													

	RL 26.00	26.86	27.555	27.659	27.734	27.875	27.775	27.856	27.978	28.016	28.065	28.096	27.04
EXISTING													
DESIGN													
OFFSET													

	RL 27.00	27.779	28.283	28.526	28.601	28.742	28.642	28.724	28.845	28.883	28.883	29.291	27.98
EXISTING													
DESIGN													
OFFSET													

	RL 28.00	29.37	29.481	29.810	29.885	30.026	29.926	30.007	30.129	30.166	30.166	30.504	29.72
EXISTING													
DESIGN													
OFFSET													

	RL 30.00	31.06	31.111	31.004	31.079	31.220	31.119	31.201	31.323	31.361	31.361	31.656	31.63
EXISTING													
DESIGN													
OFFSET													

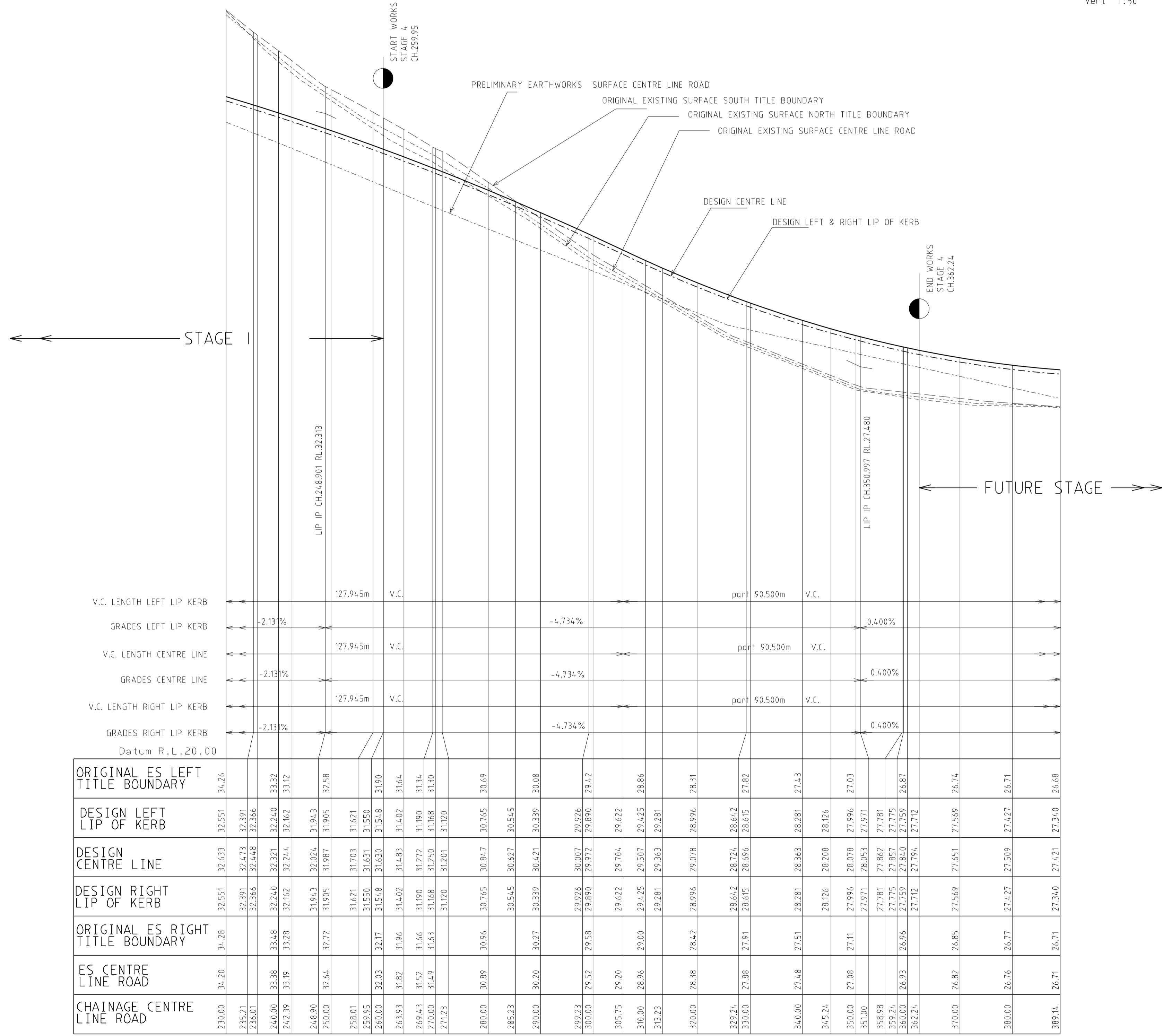

HYDE AVENUE LONGITUDINAL SECTION

SCALE Hor. 1:50
Vert 1:50



breese pitt dixon pty. ltd.
land surveyors civil engineers

1/19 cato street
hawthorn east, 3123
telephone 8823 2300
fax no. 8823 2310

AMENDMENTS	MELWAY REF.	131-C-12	MERIDIAN ESTATE STAGE 4	MUNICIPALITY	CASEY							
	SURVEY	B.P.D.		REFERENCE	8129 E/4							
	DESIGN	RK		SHEET	5 OF 12							
	DRAWN	RK		DATE	NOV 16							
VER.	DATE	REMARKS	CHECKED	SCALE	AS SHOWN	DATUM	AHD	DATE	NOV 16	SHEET	5 OF 12	P4

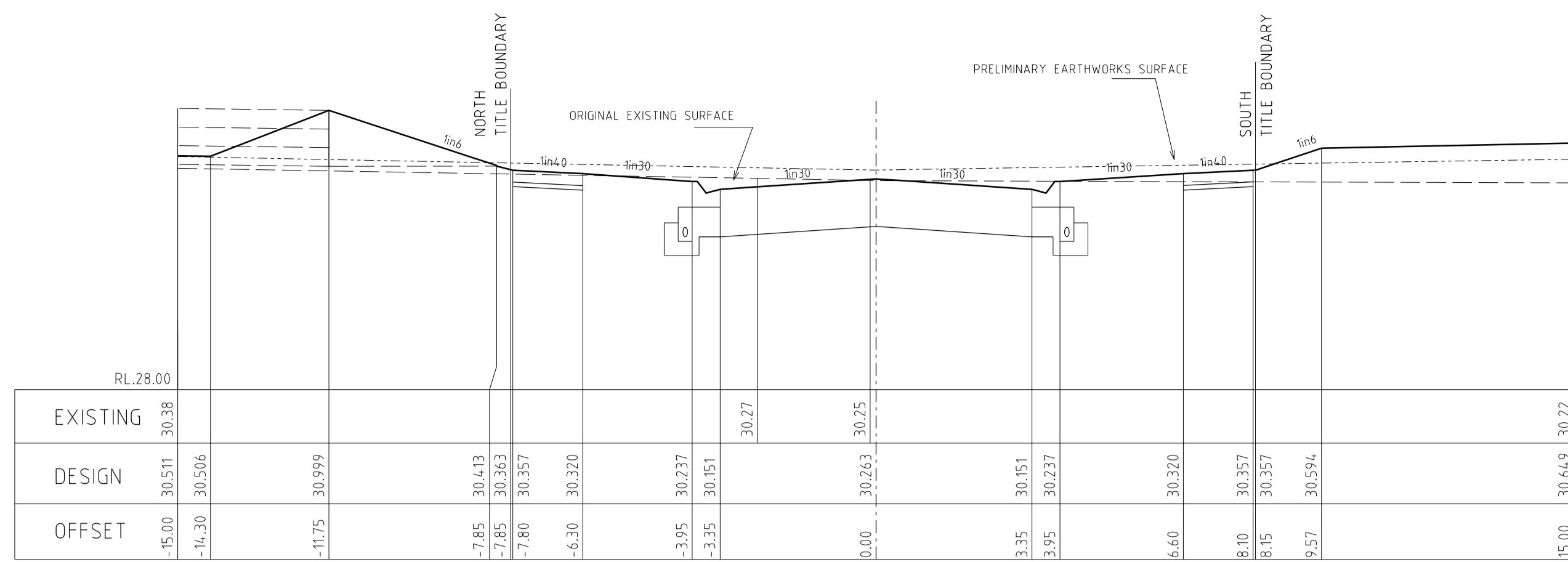

237.82

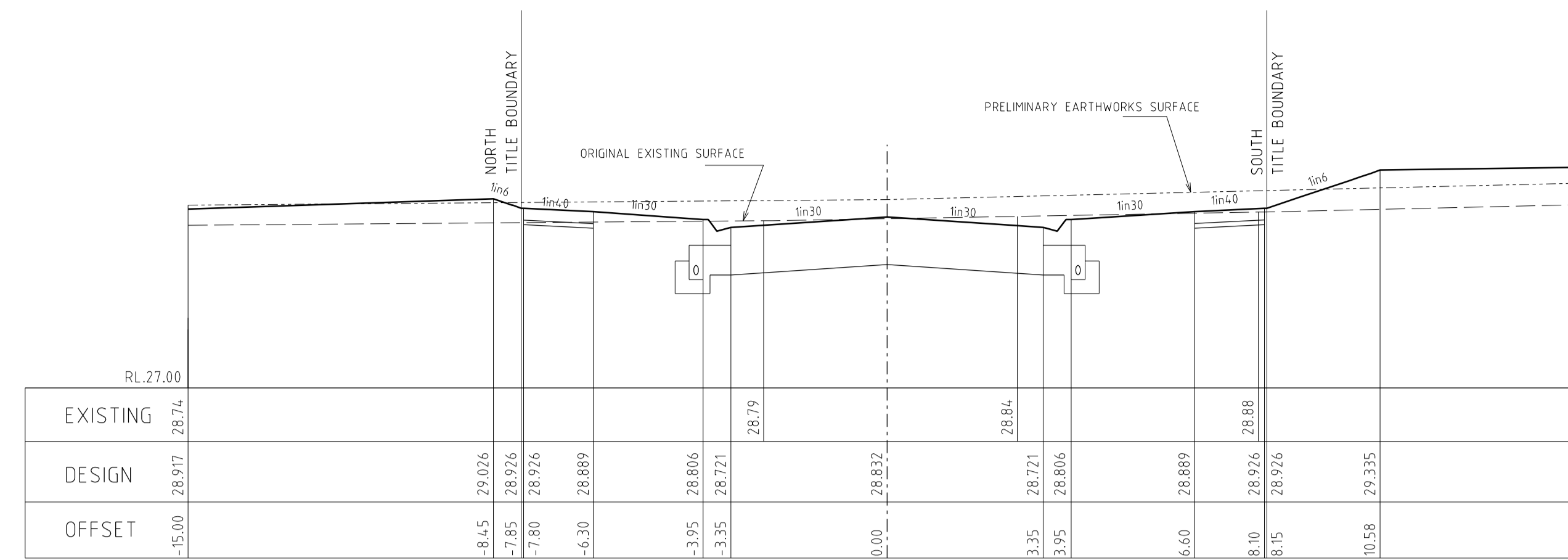

304.82

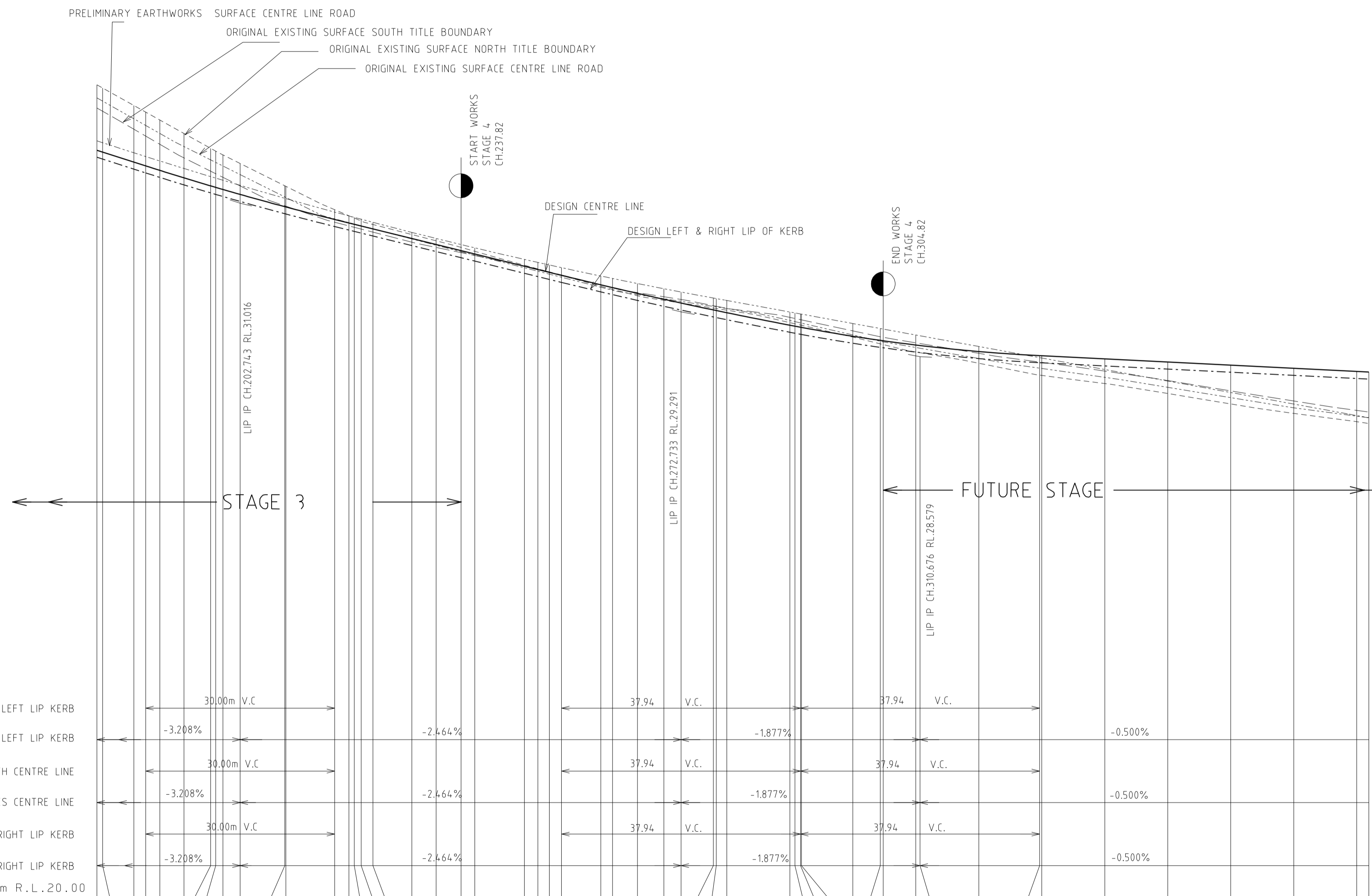

ATRIUM STREET LONGITUDINAL SECTION

SCALE Hor. 1:500
Vert 1:50

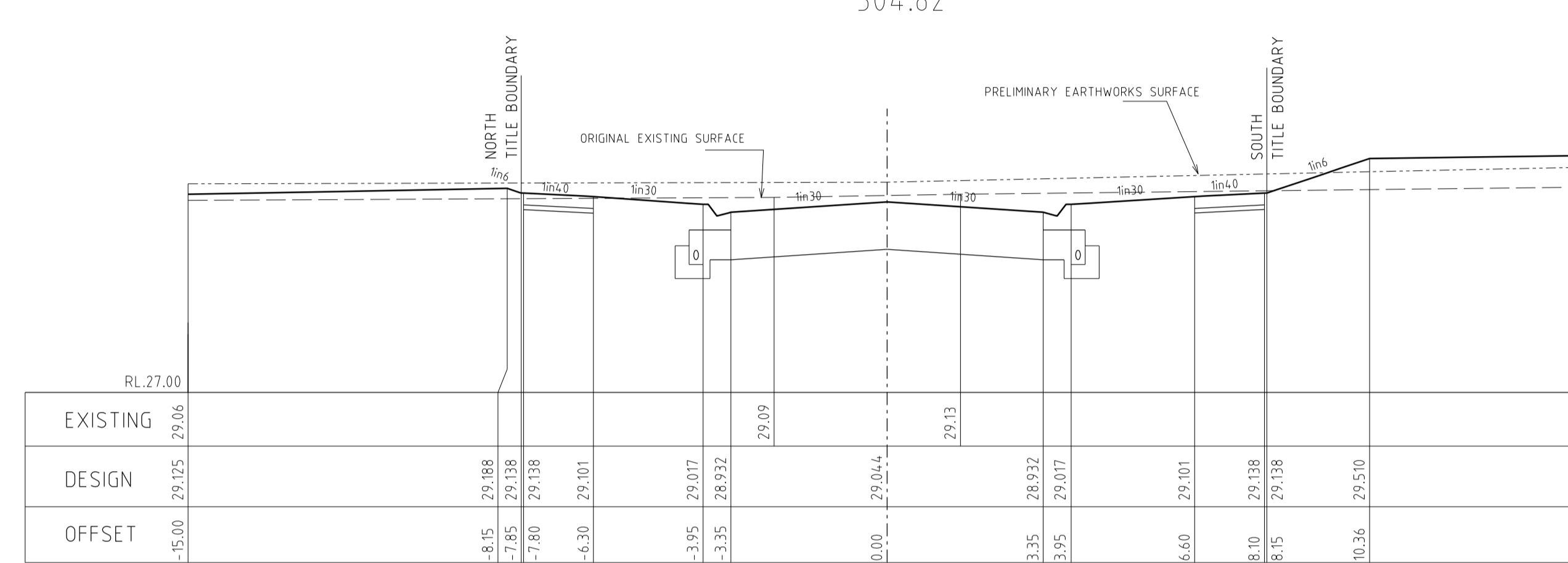

291.86

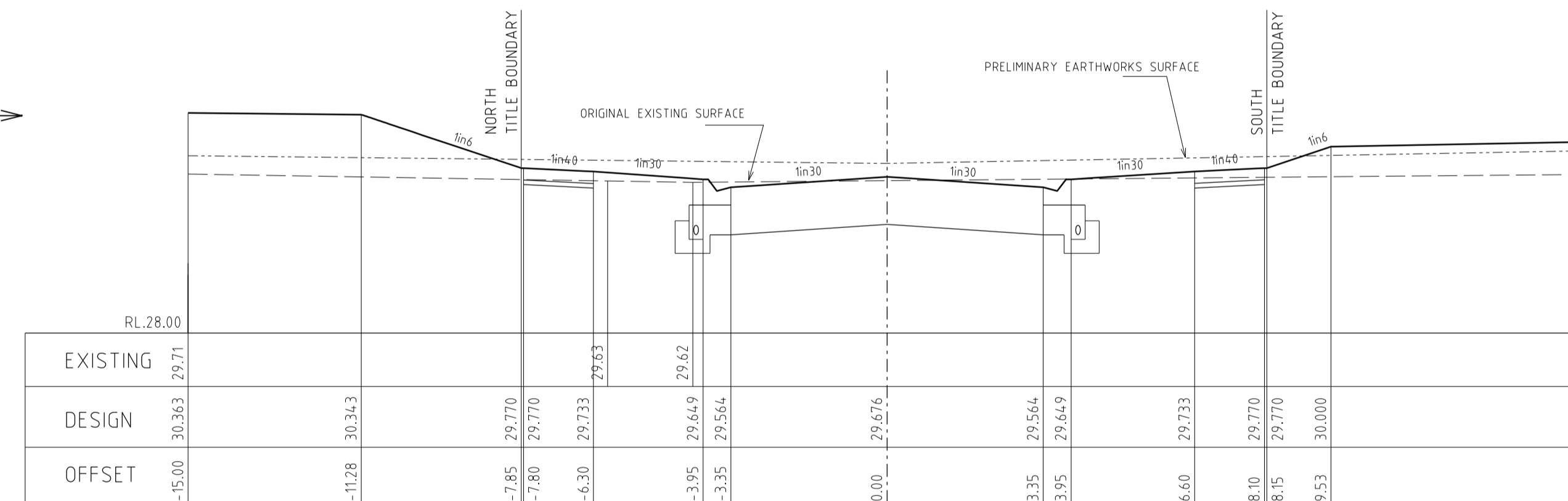

261.86

ATRIUM STREET CROSS SECTIONS

SCALE Hor. 1:100
Vert 1:50

ORIGINAL ES LEFT TITLE BOUNDARY	31.745	31.745	31.716	31.557	31.669	31.497	31.425	32.34	31.307	31.18	31.307	31.179	31.179	31.044	30.849	30.849	30.844	31.28
DESIGN LEFT LIP OF KERB	31.745	31.745	31.716	31.557	31.669	31.497	31.425	32.34	31.307	31.18	31.307	31.179	31.179	31.044	30.849	30.849	30.844	31.28
DESIGN CENTRE LINE	31.857	31.857	31.828	31.669	31.669	31.497	31.425	32.34	31.307	31.18	31.307	31.179	31.179	31.044	30.849	30.849	30.844	31.28
DESIGN RIGHT LIP OF KERB	31.745	31.745	31.716	31.557	31.669	31.497	31.425	32.34	31.307	31.18	31.307	31.179	31.179	31.044	30.849	30.849	30.844	31.28
ORIGINAL ES RIGHT TITLE BOUNDARY	32.53	32.53	32.53	31.557	31.669	31.497	31.425	32.34	31.307	31.18	31.307	31.179	31.179	31.044	30.849	30.849	30.844	31.28
ES CENTRE LINE ROAD	32.69	32.69	32.69	31.557	31.669	31.497	31.425	32.34	31.307	31.18	31.307	31.179	31.179	31.044	30.849	30.849	30.844	31.28
CHAINAGE CENTRE LINE ROAD	180.00	180.92	180.92	185.86	187.74	190.00	193.82	198.86	202.74	209.82	210.00	210.00	210.00	210.00	210.00	210.00	210.00	210.00

AMENDMENTS	MELWAY REF.	131-C-12	breese pitt dixon pty. ltd. land surveyors civil engineers	1/19 coto street hawthorn east, 3123 telephone 8823 2300 fax no. 8823 2310	MUNICIPALITY CASEY				
	SURVEY	B.P.D.				MERIDIAN ESTATE STAGE 4	REFERENCE 8129 E/4		
	DESIGN	RK						SCALE AS SHOWN	DATUM AHD
	DRAWN	RK							
CHECKED		P4							

D:\convent\14\RD1_LSCAS\NO REF.DWG

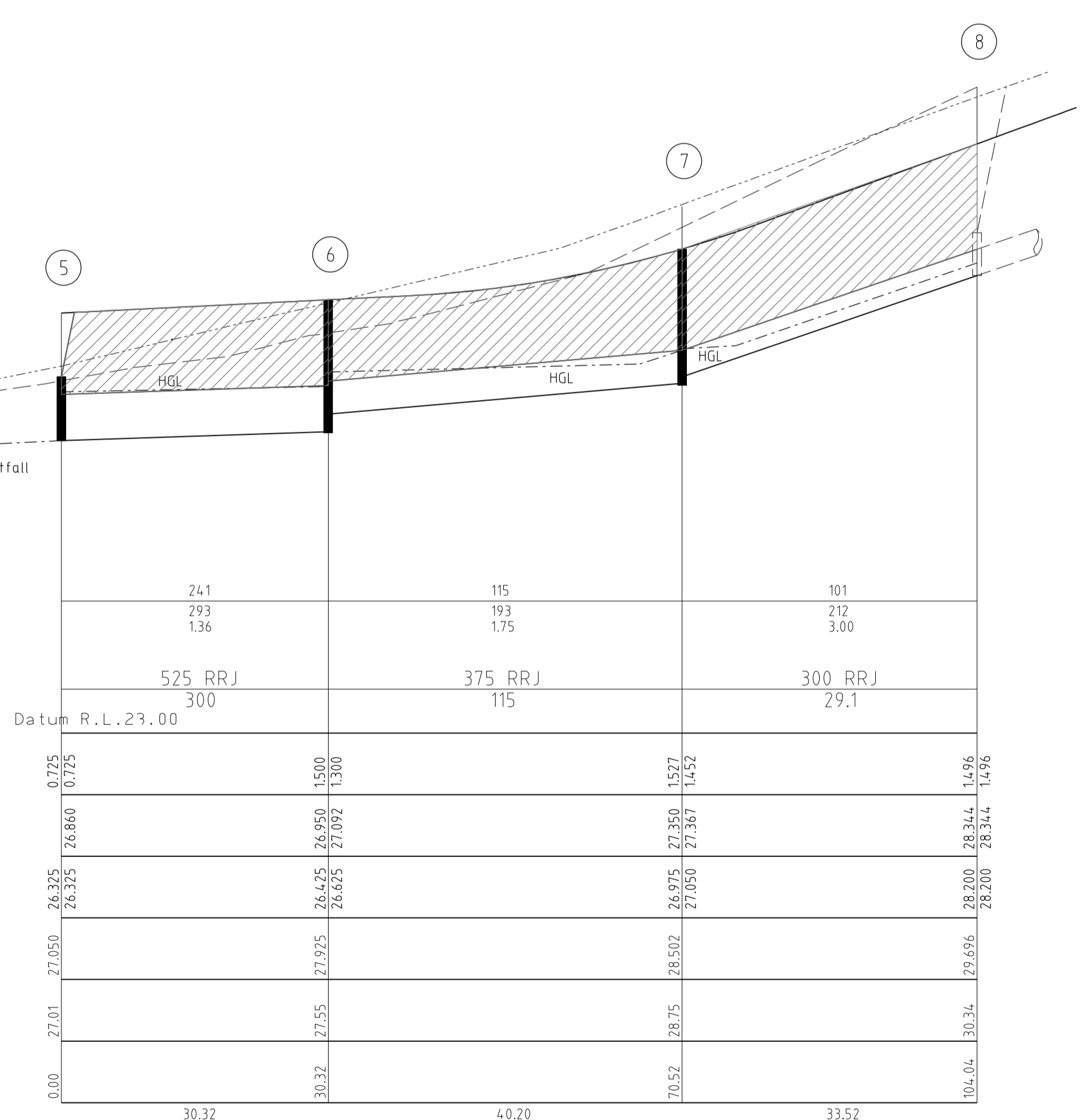
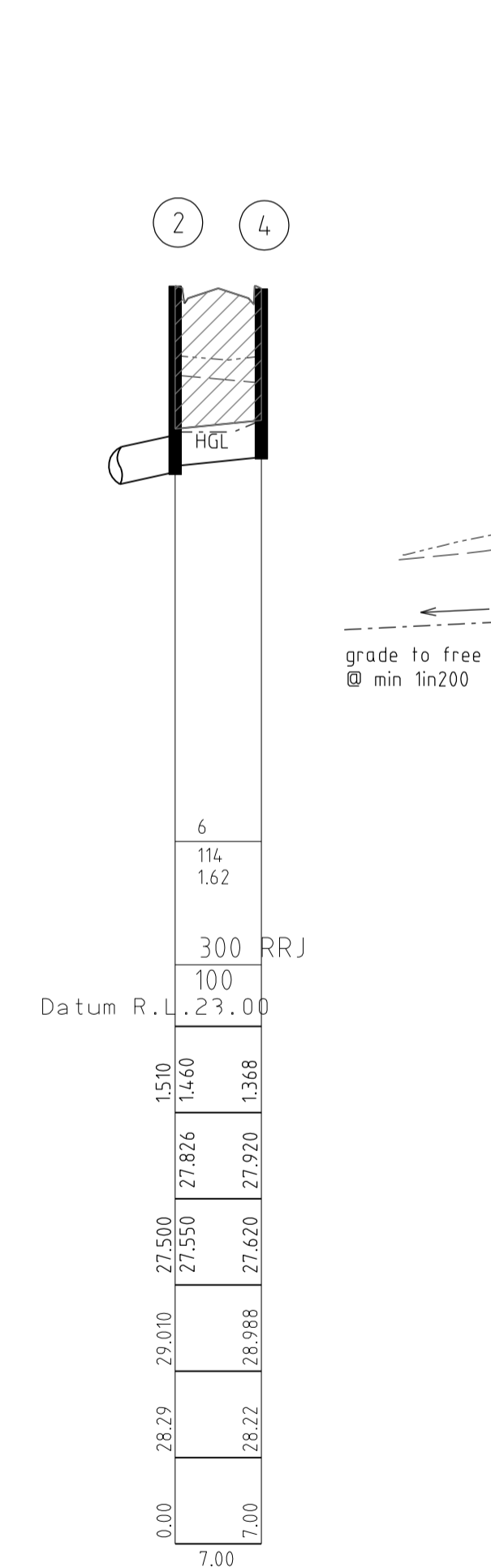
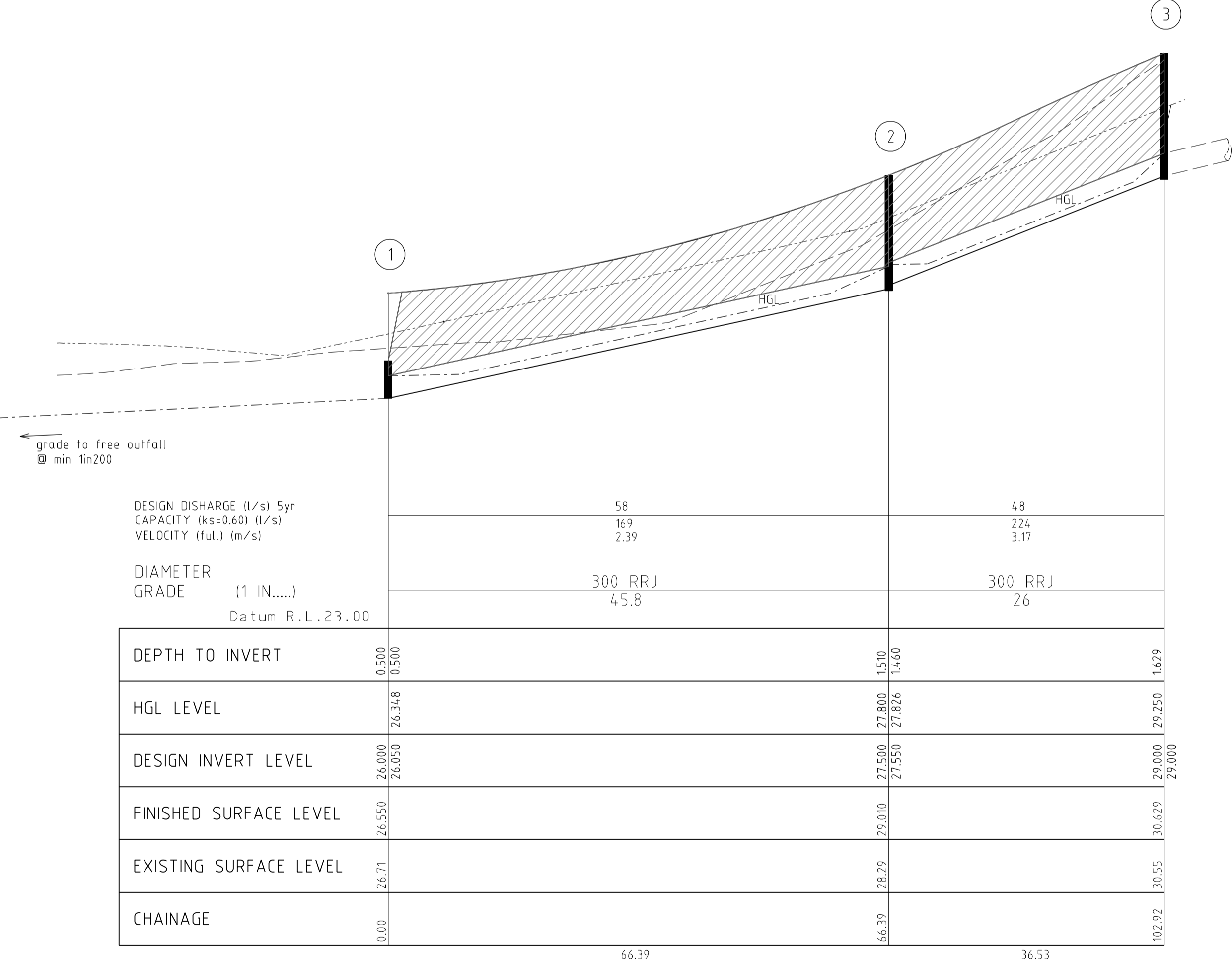
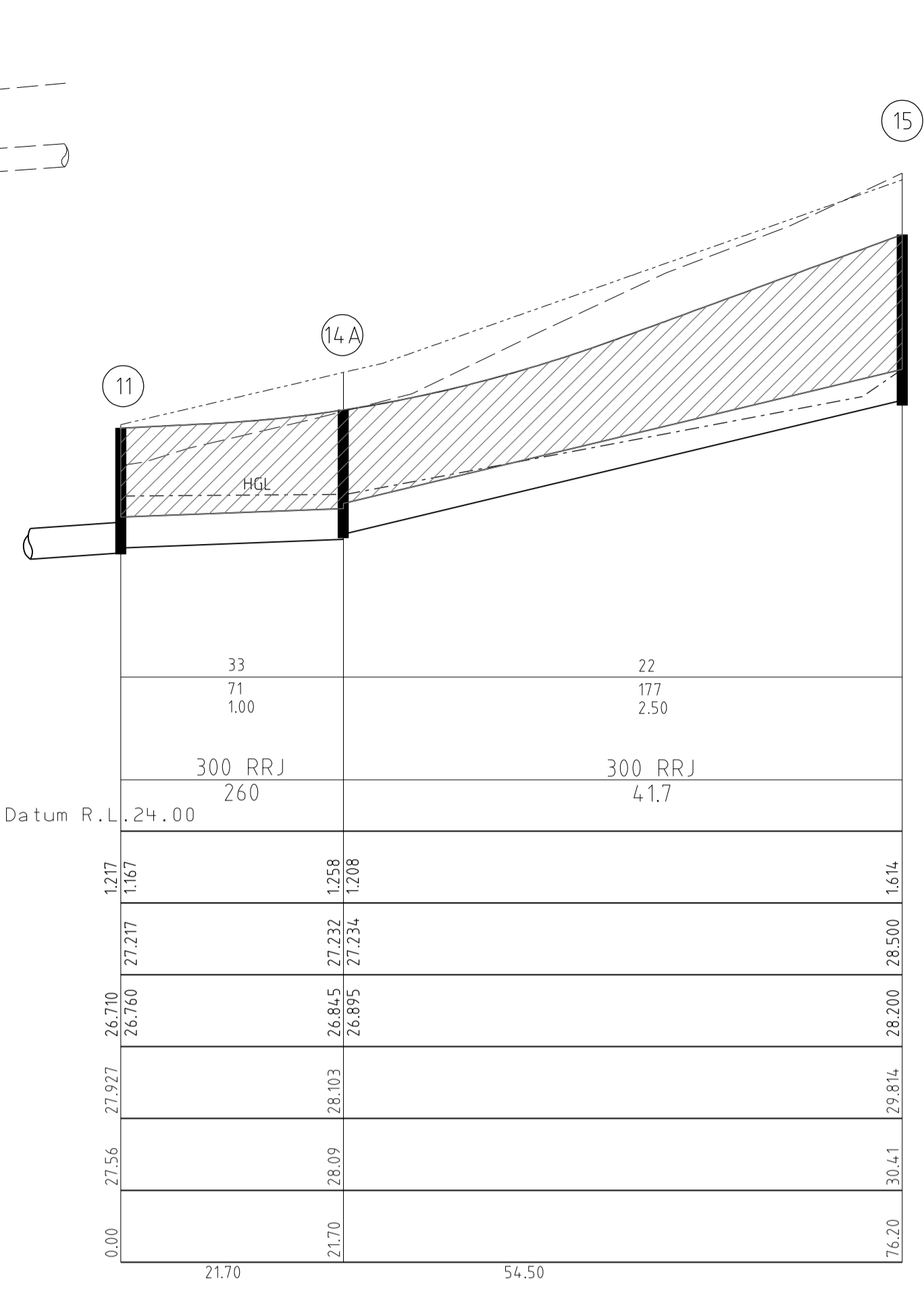
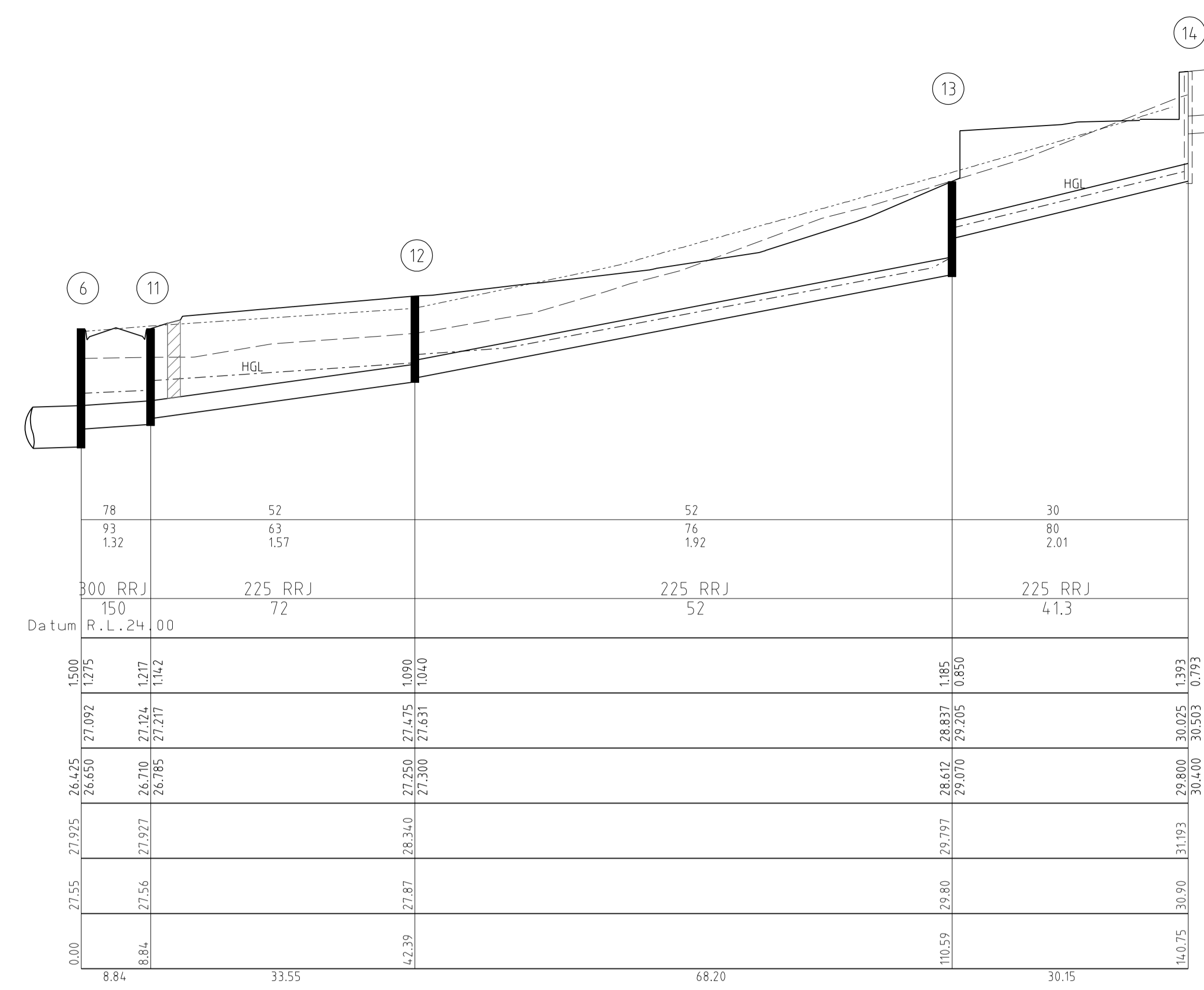
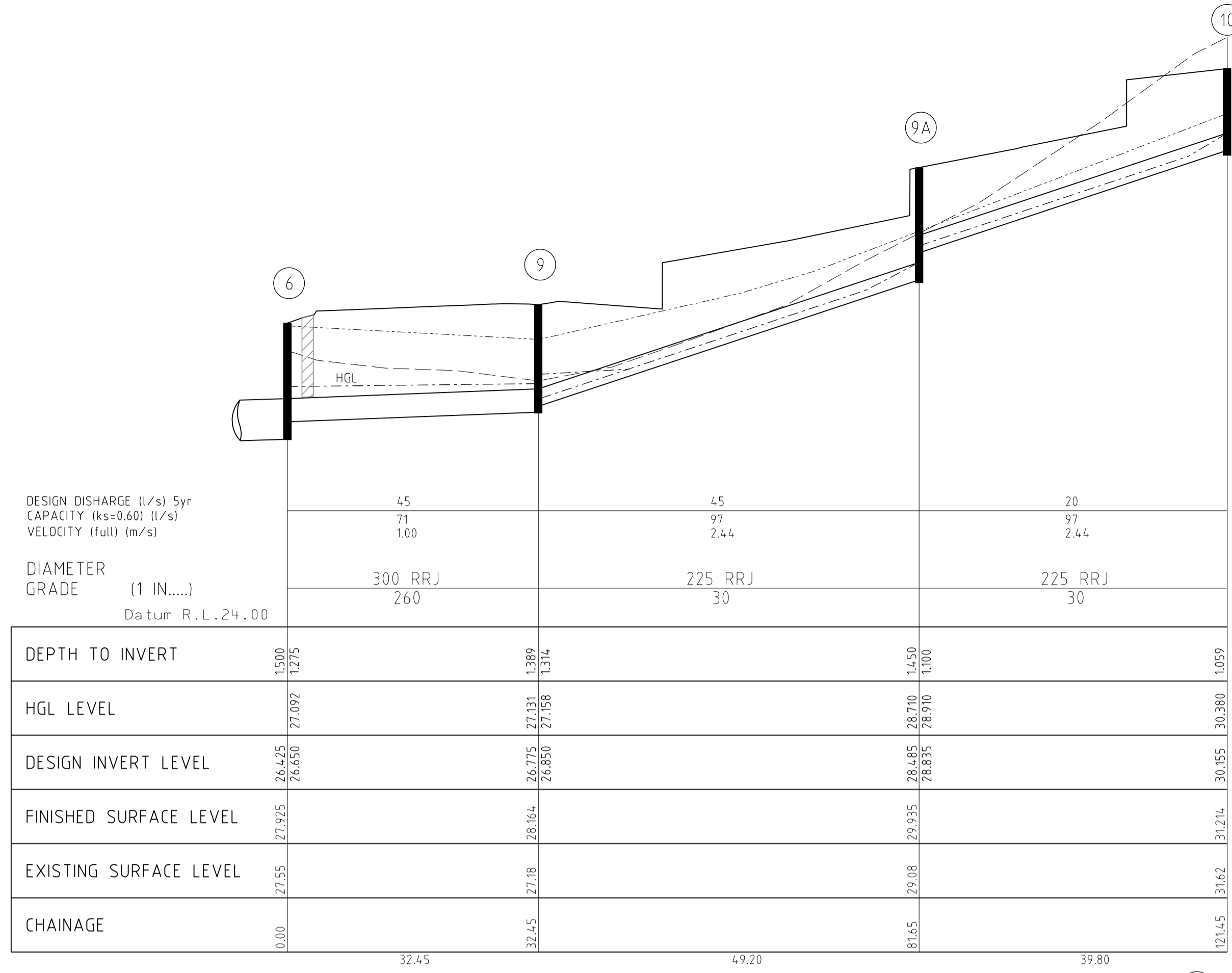

STORMWATER DRAINAGE LONGITUDINAL SECTIONS

SCALE Hor. 1:500
Vert 1:50

▨ DENOTES CRUSHED ROCK BACKFILL

		breese pitt dixon pty. ltd. land surveyors civil engineers		1/19 calo street hawthorn east, 3123 telephone 8823 2300 fax no. 8823 2310	
MELWAY REF. 131-C-12		SURVEY B.P.D.		MUNICIPALITY CASEY	
DESIGN RK		DRAWN RK		REFERENCE 8129 E/4	
CHECKED		SCALE AS SHOWN		DATUM AHD	
DATE		DATE NOV 16		SHEET 9 OF 12 P4	
AMENDMENTS		REMARKS		DATE	

D:\cover\1\EN_809.DWG NO REF.DWG

PIT SCHEDULE

PIT No.	PIT TYPE	SIZE L x W	INLET DIA	INLET I.L.	OUTLET DIA	OUTLET I.L.	COVER LEVEL	PIT DEPTH	REMARKS
1	Temp E.W.	-x-	300	26.050	-	26.050	26.550	0.500	TEMPORARY SANDBAG ENDWALL
2	G.S.E.P.	900x600	300	27.550	300	27.500	29.010	1.510	EDCM 603/605
3	J.P.	900x600	Ex300	29.000	300	29.000	30.626	1.629	EDCM 605 REMOVE TEMP ENDWALL AND CONSTRUCT NEW PIT OVER
4	G.S.E.P.	900x600	-	-	300	27.620	28.988	1.368	EDCM 601/605
5	Temp E.W.	-x-	525	26.325	-	26.325	27.050	0.725	TEMPORARY SANDBAG ENDWALL
6	G.S.E.P.	900x600	375	26.625	525	26.425	27.925	1.500	EDCM 603/605
7	J.P.	900x600	300	27.050	375	26.975	28.502	1.527	EDCM 605
8	ExtTemp E.W.	-x-	Ex300	28.200	300	28.200	29.696	1.496	REMOVE TEMPORARY SANDBAG ENDWALL AND CONNECT PIPE
9	J.P.	900x600	225	26.850	300	26.775	28.164	1.389	EDCM 605
9A	J.P.	900x600	225	28.835	225	28.485	29.935	1.450	EDCM 605
10	J.P.	900x600	-	-	225	30.155	31.214	1.059	EDCM 605
11	G.S.E.P.	900x600	300	26.760	300	26.710	27.927	1.217	EDCM 603/605
12	J.P.	900x600	225	27.300	225	27.250	28.340	1.090	EDCM 605
13	J.P.	900x600	225	29.070	225	28.612	29.797	1.185	EDCM 605
14	Ex J.P.	900x600	Ex225	30.400	225	29.800	31.193	1.393	CONNECT TO STAGE 1 PIT
14A	J.P.	900x600	300	26.895	300	26.845	28.103	1.258	EDCM 605
15	J.P.	900x600	-	-	300	28.200	29.814	1.614	EDCM 605
16	Temp E.W.	-x-	450	27.100	-	27.100	27.750	0.650	TEMPORARY SANDBAG ENDWALL
17	G.S.E.P.	900x600	375	27.850	450	27.775	29.271	1.496	EDCM 603/605
18	G.S.E.P.	900x600	300	27.985	375	27.910	29.436	1.526	EDCM 603/605
19	ExtTemp E.W.	-x-	Ex300	28.250	300	28.250	29.660	1.410	REMOVE TEMPORARY SANDBAG ENDWALL AND CONNECT PIPE
20	ExtTemp E.W.	-x-	Ex300	28.300	300	28.300	29.658	1.358	REMOVE TEMPORARY SANDBAG ENDWALL AND CONNECT PIPE
21	Temp E.W.	-x-	225	28.600	-	28.600	29.025	0.425	TEMPORARY SANDBAG ENDWALL
22	J.P.	900x600	-	-	225	29.600	30.534	0.934	EDCM 605
23	Temp E.W.	-x-	450	28.000	-	28.000	28.650	0.650	TEMPORARY SANDBAG ENDWALL
24	G.S.E.P.	900x600	375	28.300	450	28.225	29.836	1.611	EDCM 603/605
	DELETED		DELETED			DELETED			
26	ExtTemp E.W.	-x-	Ex375	28.800	375	28.800	30.297	1.497	REMOVE TEMPORARY SANDBAG ENDWALL AND CONNECT PIPE
27	G.S.E.P.	900x600	-	-	300	28.510	29.829	1.319	EDCM 603/605 FIT CLASS 'D' GATIC COVER AND GRATE TO PIT IN DRIVEWAY
28	Temp E.W.	-x-	225	30.350	-	30.350	30.775	0.425	TEMPORARY SANDBAG ENDWALL
29	ExtTemp E.W.	-x-	Ex225	30.500	225	30.500	31.428	0.928	REMOVE TEMPORARY SANDBAG ENDWALL AND CONNECT PIPE
30	G.S.E.P.	900x600	Ex375	28.888	Ex375	28.888	30.425	1.537	EDCM 603/605 CONSTRUCT PIT OVER STAGE 3 DRAIN
31	G.S.E.P.	900x600	-	-	300	29.097	30.418	1.321	EDCM 603/605

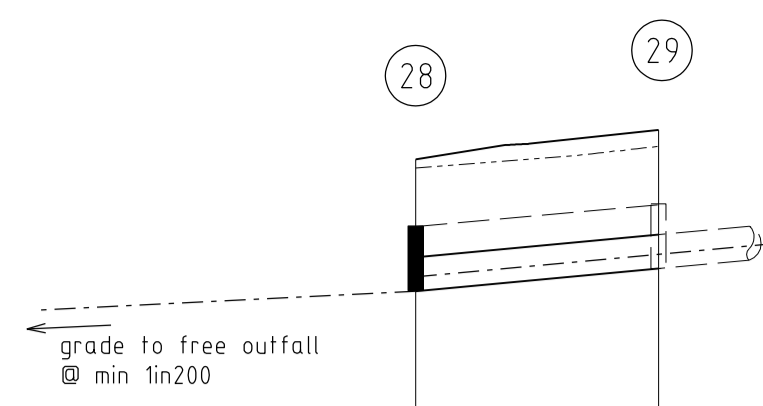

DESIGN DISCHARGE (l/s) 5yr
CAPACITY (ks=0.60) (l/s)
VELOCITY (full) (m/s)

DIAMETER GRADE (1 IN.....)
Datum R.L. 23.00

DEPTH TO INVERT	0.425	0.425
HGL LEVEL	30.445	30.513
DESIGN INVERT LEVEL	30.350	30.500
FINISHED SURFACE LEVEL	31.223	31.428
EXISTING SURFACE LEVEL	30.78	30.92
CHAINAGE	0.00	16.06

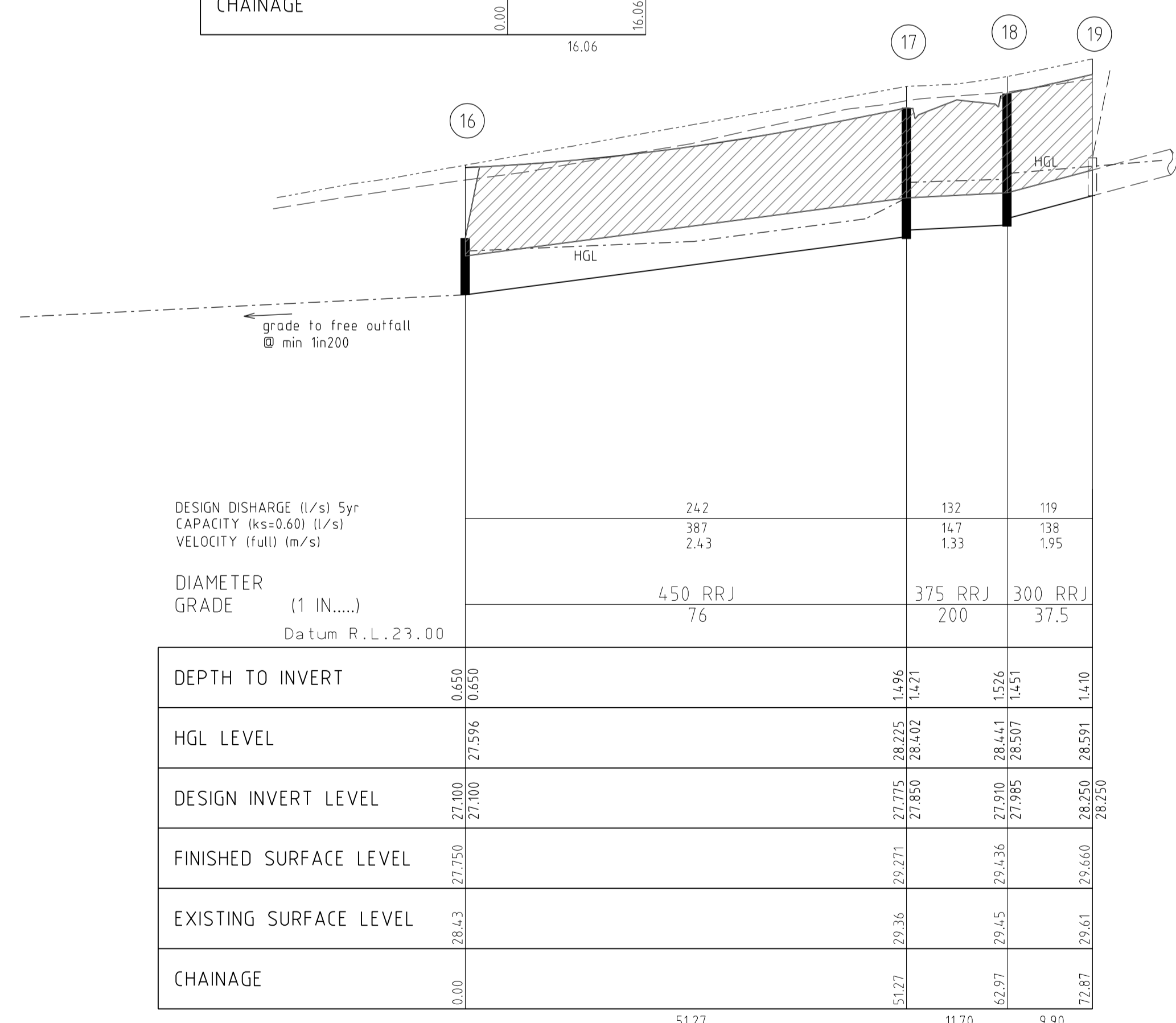

DESIGN DISCHARGE (l/s) 5yr
CAPACITY (ks=0.60) (l/s)
VELOCITY (full) (m/s)

DIAMETER GRADE (1 IN.....)
Datum R.L. 23.00

DEPTH TO INVERT	0.656	0.650	1.486	1.421	1.496	1.410
HGL LEVEL	27.596	27.596	28.225	28.402	28.441	28.591
DESIGN INVERT LEVEL	27.600	27.600	27.850	28.402	27.985	28.250
FINISHED SURFACE LEVEL	27.750	28.271	28.771	27.900	28.436	29.660
EXISTING SURFACE LEVEL	28.43	29.36	29.45	29.436	27.985	29.61
CHAINAGE	0.00	51.27	11.70	9.90	17.87	17.87

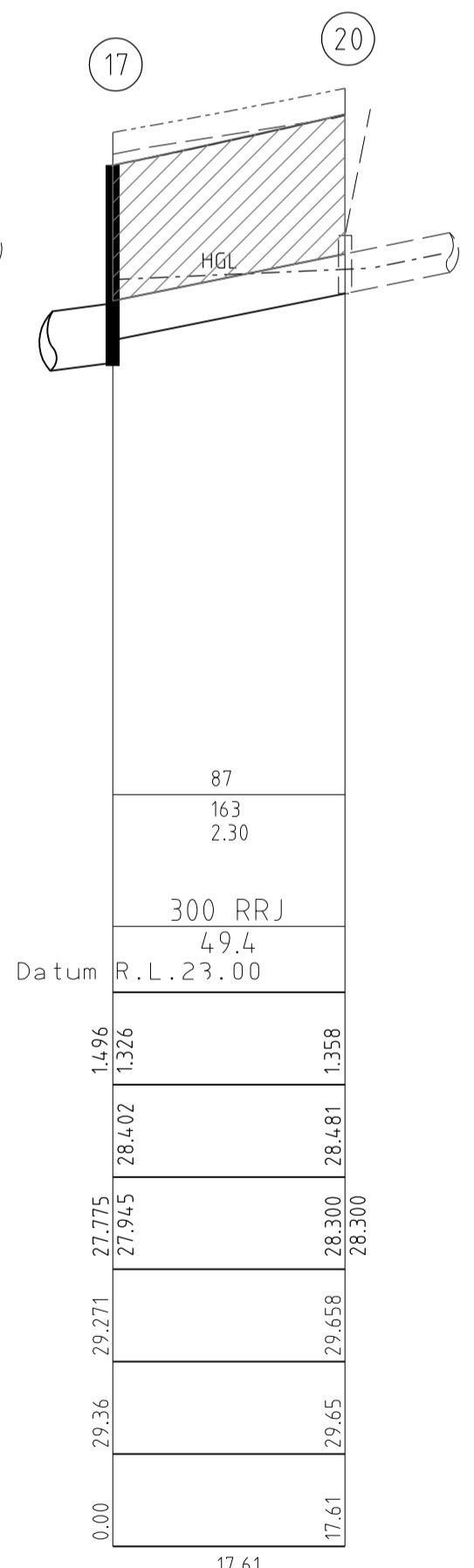

DESIGN DISCHARGE (l/s) 5yr
CAPACITY (ks=0.60) (l/s)
VELOCITY (full) (m/s)

DIAMETER GRADE (1 IN.....)
Datum R.L. 23.00

DEPTH TO INVERT	0.425	1.496	1.326	1.358
HGL LEVEL	28.402	28.402	28.402	28.481
DESIGN INVERT LEVEL	28.600	27.945	28.300	28.300
FINISHED SURFACE LEVEL	29.271	29.658	29.658	29.658
EXISTING SURFACE LEVEL	29.36	29.65	29.65	29.65
CHAINAGE	0.00	17.61	17.61	17.61

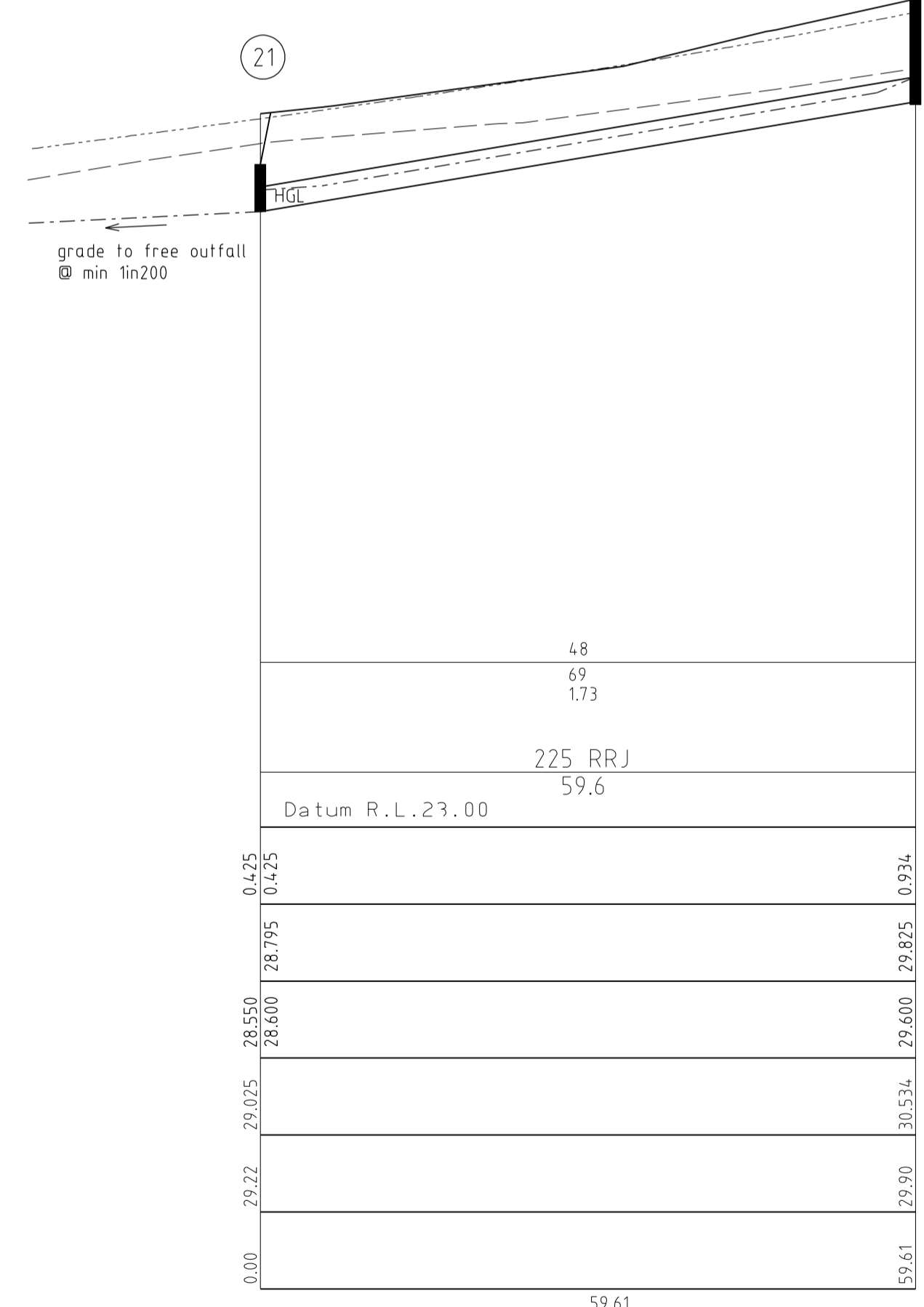

DESIGN DISCHARGE (l/s) 5yr
CAPACITY (ks=0.60) (l/s)
VELOCITY (full) (m/s)

DIAMETER GRADE (1 IN.....)
Datum R.L. 23.00

DEPTH TO INVERT	0.425	0.425	0.934
HGL LEVEL	28.795	28.795	29.825
DESIGN INVERT LEVEL	28.600	28.600	29.600
FINISHED SURFACE LEVEL	29.025	30.534	29.825
EXISTING SURFACE LEVEL	29.22	29.90	30.425
CHAINAGE	0.00	59.61	59.61

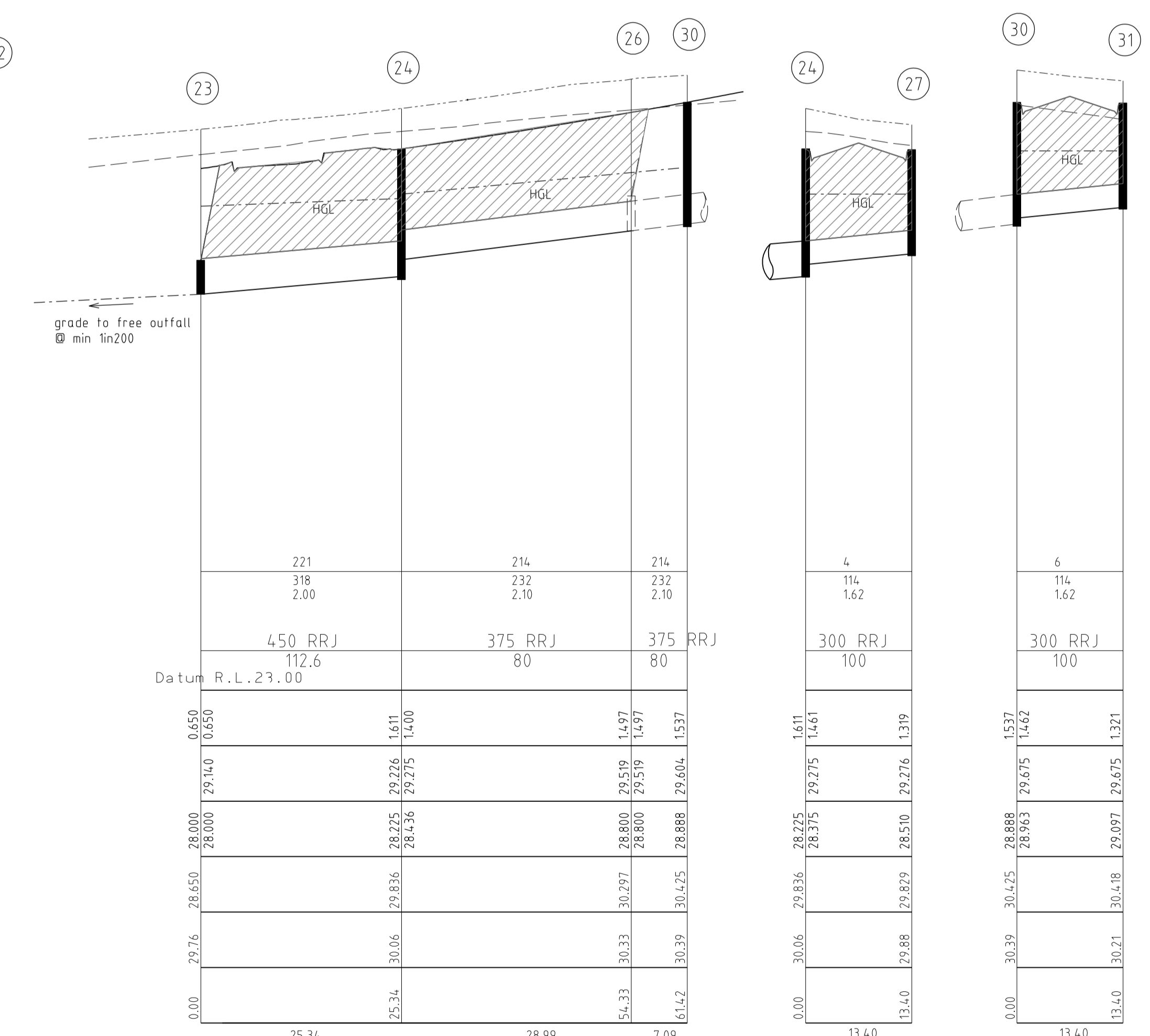

DESIGN DISCHARGE (l/s) 5yr
CAPACITY (ks=0.60) (l/s)
VELOCITY (full) (m/s)

DIAMETER GRADE (1 IN.....)
Datum R.L. 23.00

DEPTH TO INVERT	0.650	0.650	1.611	1.461	1.537	1.321
HGL LEVEL	29.140	29.140	29.275	29.275	29.675	29.675
DESIGN INVERT LEVEL	28.000	28.000	28.375	28.510	28.888	29.097
FINISHED SURFACE LEVEL	28.650	28.650	29.836	29.829	30.425	30.418
EXISTING SURFACE LEVEL	29.76	30.06	30.06	30.39	30.425	30.21
CHAINAGE	0.00	25.34	28.99	7.09	13.40	13.40

STORMWATER DRAINAGE LONGITUDINAL SECTIONS

SCALE Hor. 1:500
Vert 1:50

/// DENOTES CRUSHED ROCK BACKFILL

AMENDMENTS		breese pitt dixon pty. ltd. land surveyors civil engineers	1/19 cato street hawthorn east, 3123 telephone 8823 2300 fax no. 8823 2310	
	MELWAY REF. 131-C-12 SURVEY B.P.D. DESIGN RK DRAWN RK	MERIDIAN ESTATE STAGE 4	MUNICIPALITY CASEY REFERENCE 8129 E/4	
VER.	DATE	REMARKS	CHECKED SCALE AS SHOWN DATUM AHD DATE NOV 16 SHEET 10 OF 12	P4



NOTES

1. ALL SIGNS AND TRAFFIC CONTROL MEASURES, SHALL BE IN ACCORDANCE WITH AS1742.2. 1, 2 & 3
2. LINE MARKING TO AS1742.2, SHALL BE SETOUT, INSPECTED AND APPROVED BEFORE FINAL LINEMARKING IS CARRIED OUT.
3. ANY OBSOLETE LINEMARKING SHALL BE REMOVED BY AN APPROVED GRINDING OR STRIPPING METHOD, PRIOR TO NEW LINEMARKING BEING PLACED.
4. LINE MARKING SHALL BE IN ACCORDANCE WITH VIC ROADS REQUIREMENT WITH LATERAL MARKING AND ARROWS BEING COLD APPLIED PLASTIC TROWELLED INTO PLACE (MATERIAL DEGADUR OR PASTELINE) AND LONGITUDINAL LINES BEING EXTRUDED THERMOPLASTIC MATERIAL (VIC ROADS SPECIFICATION SEE SECTION 710 & 722)
5. THE CONTRACTOR SHALL PREPARE A TEMPORARY SIGNAGE & LINEMARKING PLAN FOR CONSTRUCTION PURPOSES. THIS PLAN IS TO BE DISCUSSED AT A SITE MEETING WITH VIC ROADS SURVEILLANCE OFFICER WHO SHALL BE CONTACTED 7 DAYS IN ADVANCE OF COMMENCEMENT OF WORKS.
6. SIGNING AND TRAFFIC MANAGEMENT MUST BE CARRIED OUT BY THE CONTRACTOR IN ACCORDANCE WITH "VIC ROADS WORKSITE TRAFFIC MANAGEMENT MANUAL" WHICH INCORPORATES AS 1742.3 - 1996.
7. NO SITEWORKS SHALL COMMENCE UNTIL ALL TEMPORARY SIGNS ETC. ARE IN APPROVED LOCATIONS

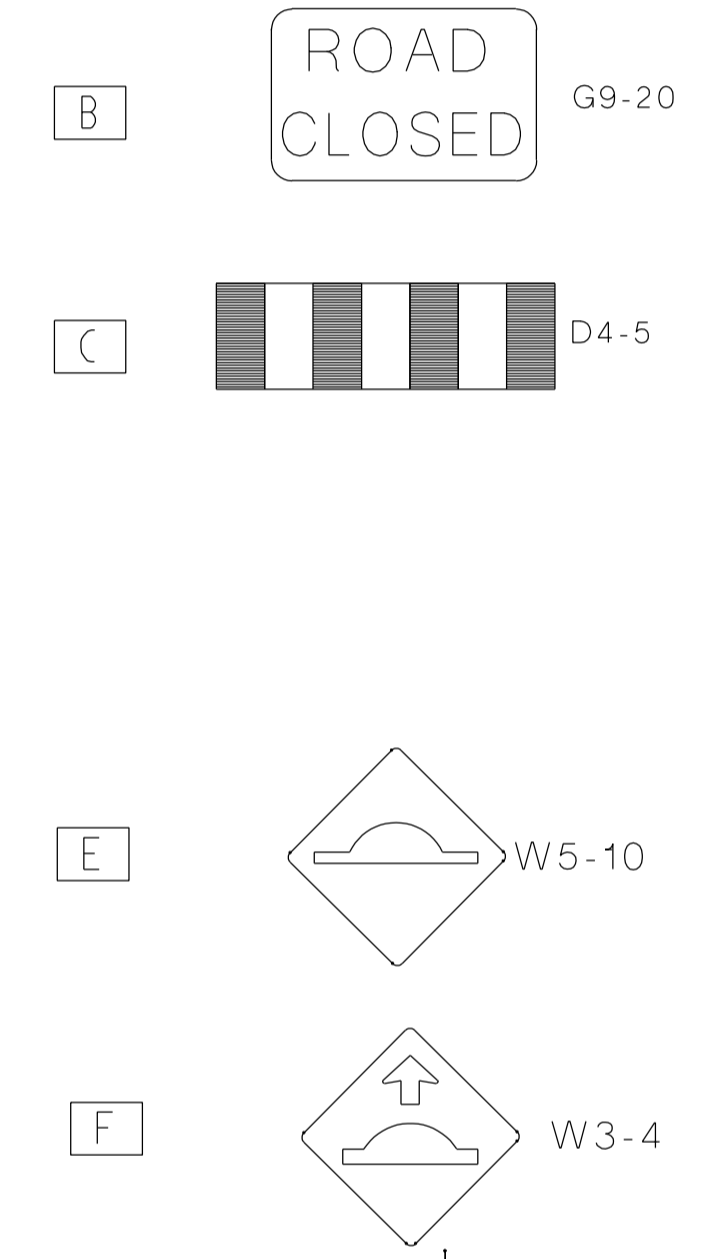

SIGN SCHEDULE

SIGN	DESCRIPTION
A	STREET NAME SIGN
B	'ROAD CLOSED' (G9-20)
C	OBSTRUCTION MARKER (D4-5)
E	SPEED HUMP (W5-10)
F	SPEED HUMP WARNING (W3-4)

LINEMARK PLAN 1 OF 2

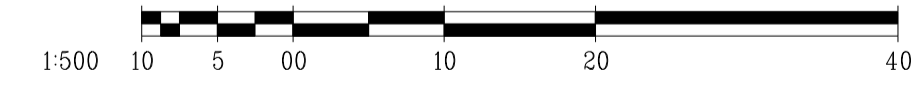

AMENDMENTS		breese pitt dixon pty. ltd. land surveyors civil engineers 1/19 cato street hawthorn east, 3123 telephone 8823 2300 fax no. 8823 2310	MERIDIAN ESTATE STAGE 4	MUNICIPALITY	CASEY		
					REFERENCE	8129 E/4	
						SHEET 11 OF 12 P4	
VER.	DATE	REMARKS	CHECKED	SCALE AS SHOWN	DATUM AHD	DATE NOV 16	SHEET 11 OF 12 P4



NOTES

1. ALL SIGNS AND TRAFFIC CONTROL MEASURES, SHALL BE IN ACCORDANCE WITH AS1742.2: 1, 2 & 3
2. LINE MARKING TO AS1742.2, SHALL BE SETOUT, INSPECTED AND APPROVED BEFORE FINAL LINEMARKING IS CARRIED OUT.
3. ANY OBSOLETE LINEMARKING SHALL BE REMOVED BY AN APPROVED GRINDING OR STRIPPING METHOD, PRIOR TO NEW LINEMARKING BEING PLACED.
4. LINE MARKING SHALL BE IN ACCORDANCE WITH VIC ROADS REQUIREMENT WITH LATERAL WORKS AND ARROWS BEING COLD APPLIED PLASTIC TROWELLED INTO PLACE (MATERIAL DEGADUR OR PLASTELINE) AND LONGITUDINAL LINES BEING EXTRUDED THERMOPLASTIC MATERIAL (VIC ROADS SPECIFICATION SEE SECTION 710 & 722)
5. THE CONTRACTOR SHALL PREPARE A TEMPORARY SIGNAGE & LINEMARKING PLAN FOR CONSTRUCTION PURPOSES. THIS PLAN IS TO BE DISCUSSED AT A SITE MEETING WITH VIC ROADS SURVEILLANCE OFFICER WHO SHALL BE CONTACTED 7 DAYS IN ADVANCE OF COMMENCEMENT OF WORKS.
6. SIGNING AND TRAFFIC MANAGEMENT MUST BE CARRIED OUT BY THE CONTRACTOR IN ACCORDANCE WITH "VIC ROADS WORKSITE TRAFFIC MANAGEMENT MANUAL" WHICH INCORPORATES AS 1742.3 - 1996.
7. NO SITEMARKS SHALL COMMENCE UNTIL ALL TEMPORARY SIGNS ETC. ARE IN APPROVED LOCATIONS.

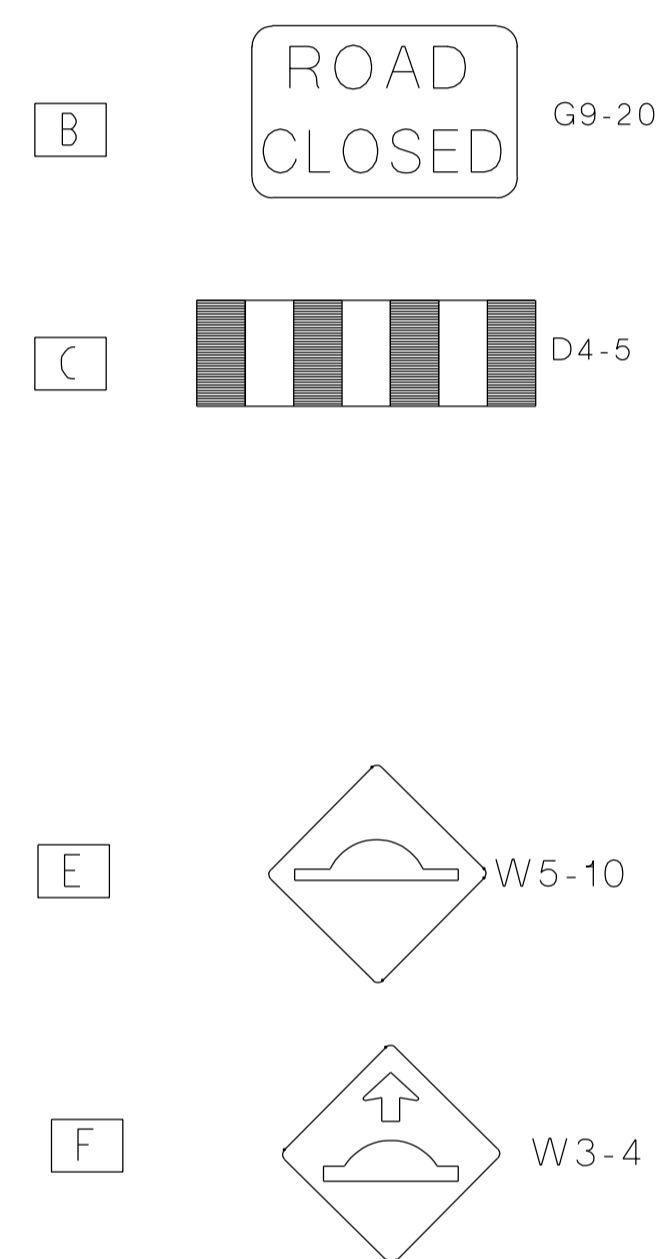

SIGN SCHEDULE

SIGN	DESCRIPTION
A	STREET NAME SIGN
B	'ROAD CLOSED' (G9-20)
C	OBSTRUCTION MARKER (D4-5)
E	SPEED HUMP (W5-10)
F	SPEED HUMP WARNING (W3-4)

LINEMARK PLAN 2 OF 2

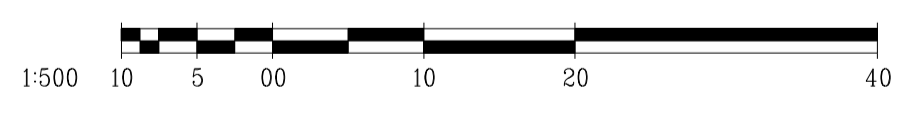

<p>breese pitt dixon pty. ltd. land surveyors civil engineers</p> <p>1/19 cato street hawthorn east, 3123 telephone 8823 2300 fax no. 8823 2310</p>		MELWAY REF. 131-C-12		<p>MERIDIAN ESTATE STAGE 4</p>	MUNICIPALITY CASEY	
		SURVEY B.P.D.			REFERENCE 8129 E/4	
		DESIGN RK			<p>SCALE AS SHOWN DATUM AHD DATE NOV 16</p>	<p>SHEET 12 OF 12 P4</p>
		DRAWN RK				
AMENDMENTS	VER. DATE	REMARKS	CHECKED			

D:\csm\1\EV_R12.LINEMARK NO REF.DWG