

<b>PLAN OF SUBDIVISION</b>		EDITION 1	PS902140F	
<b>LOCATION OF LAND</b>		CASEY CITY COUNCIL		
<b>PARISH:</b>	CRANBOURNE			
<b>TOWNSHIP:</b>	—			
<b>SECTION:</b>	—			
<b>CROWN PORTION:</b>	58 (PT)			
<b>TITLE REFERENCE:</b>	<b>VOL.</b>	<b>FOL.</b>		
<b>LAST PLAN REFERENCE:</b>	PS902139P (LOT H)			
<b>POSTAL ADDRESS:</b> (at time of subdivision)	1450S POUND ROAD CLYDE NORTH 3978			
<b>MGA CO-ORDINATES:</b> (of approx centre of land in plan)	E: 356 160 N: 5 781 170	ZONE: 55 GDA 2020		
<b>VESTING OF ROADS AND/OR RESERVES</b>		<b>NOTATIONS</b>		
<b>IDENTIFIER</b>	<b>COUNCIL/BODY/PERSON</b>			
ROAD R1 RESERVE No.1	CASEY CITY COUNCIL AUSNET ELECTRICITY SERVICES PTY LTD			
<b>NOTATIONS</b>		<p>LOTS 1 - 3900 (BOTH INCLUSIVE) HAVE BEEN OMITTED FROM THIS PLAN.</p> <p>FOR RESTRICTION A AFFECTING LOTS 3901 TO 3943 (BOTH INCLUSIVE) SEE SHEET 5.</p> <p>FOR RESTRICTION B AFFECTING LOTS 3923 TO 3936 (BOTH INCLUSIVE), 3938, 3940 TO 3943 (BOTH INCLUSIVE) SEE SHEET 5.</p> <p><b>OTHER PURPOSE OF PLAN:</b> TO REMOVE THAT PART OF SEWERAGE EASEMENT CREATED AS E-11 ON PS902139P CONTAINED WITHIN KHILLARI CIRCUIT ON THIS PLAN.</p> <p><b>GROUNDS FOR REMOVAL OF EASEMENT:</b> AGREEMENT FROM ALL INTERESTED PARTIES (SECTION 6(1)K SUBDIVISION ACT 1988)</p>		
<b>DEPTH LIMITATION: DOES NOT APPLY</b>				
<p>This is a SPEAR plan.</p> <p><b>STAGING:</b> This is not a staged subdivision. Planning Permit No. PA21-0174</p> <p><b>SURVEY:</b> This plan is based on survey. This survey has been connected to permanent marks No(s). 77, 289, 290, 291, DVA69/86 &amp; DVA69/91 in Proclaimed Survey Area No. 71</p>				
<p>Estate: Meridian Phase No.: 39 No. of Lots: 43 + Lot L PHASE AREA: 2.661ha</p>				
<b>EASEMENT INFORMATION</b>				
LEGEND: A - Appurtenant Easement E - Encumbering Easement or Condition in Crown Grant in the Nature of an Easement R - Encumbering Easement (Road)				
<b>Easement Reference</b>	<b>Purpose</b>	<b>Width (Metres)</b>	<b>Origin</b>	<b>Land Benefited/In Favour Of</b>
E-1	DRAINAGE	3	PS848726W	CASEY CITY COUNCIL
E-1	SEWERAGE	3	PS848726W	SOUTH EAST WATER CORPORATION
E-3, E-4	DRAINAGE	SEE DIAG.	PS902139P	CASEY CITY COUNCIL
E-3, E-11	SEWERAGE	SEE DIAG.	PS902139P	SOUTH EAST WATER CORPORATION
E-6	DRAINAGE	3	PS902136V	CASEY CITY COUNCIL
E-6, E-7	SEWERAGE	SEE DIAG.	PS902136V	SOUTH EAST WATER CORPORATION
E-8, E-10	DRAINAGE	SEE DIAG.	THIS PLAN	CASEY CITY COUNCIL
E-9, E-10	SEWERAGE	SEE DIAG.	THIS PLAN	SOUTH EAST WATER CORPORATION

 <b>Beveridge Williams</b> development & environment consultants Melbourne ph : 03 9524 8888 <a href="http://www.beveridgewilliams.com.au">www.beveridgewilliams.com.au</a>	SURVEYORS FILE REF: 1801767/39 1801767-39-PS-V8.DWG	ORIGINAL SHEET SIZE: A3	SHEET 1 OF 5
	LICENSED SURVEYOR: JAMES ARTHUR WIGGINS VERSION 8, DATE: 05/12/2022		

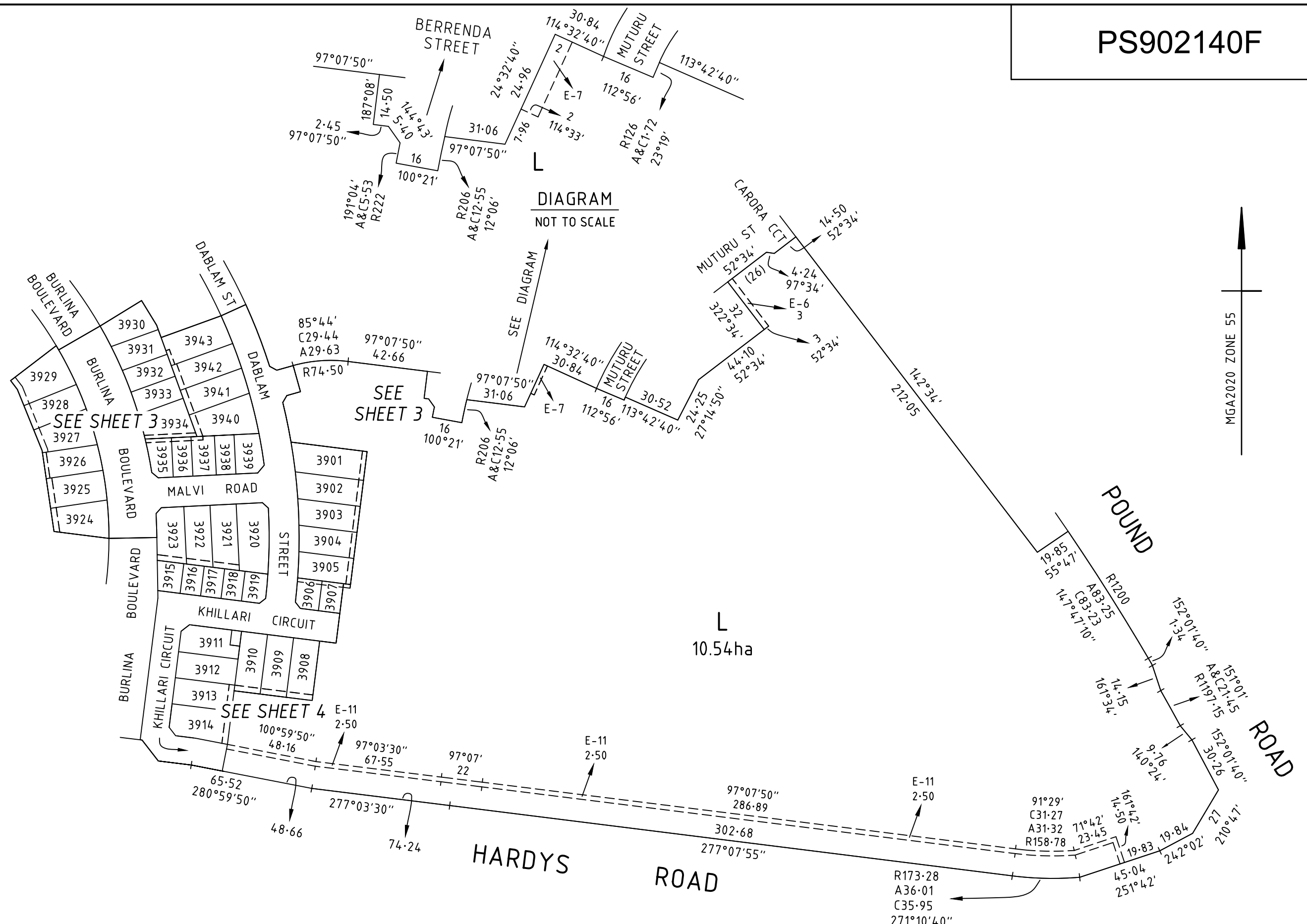

**BW** Beveridge Williams  
 development & environment consultants  
 Melbourne ph : 03 9524 8888  
 www.beveridgewilliams.com.au

SURVEYORS REFERENCE	1801767/39
---------------------	------------

SCALE 1 : 2000	<p>LENGTHS ARE IN METRES</p>
LICENSED SURVEYOR: JAMES ARTHUR WIGGINS VERSION 8, DATE: 05/12/2022	

ORIGINAL SHEET SIZE: A3	SHEET 2
-------------------------	---------

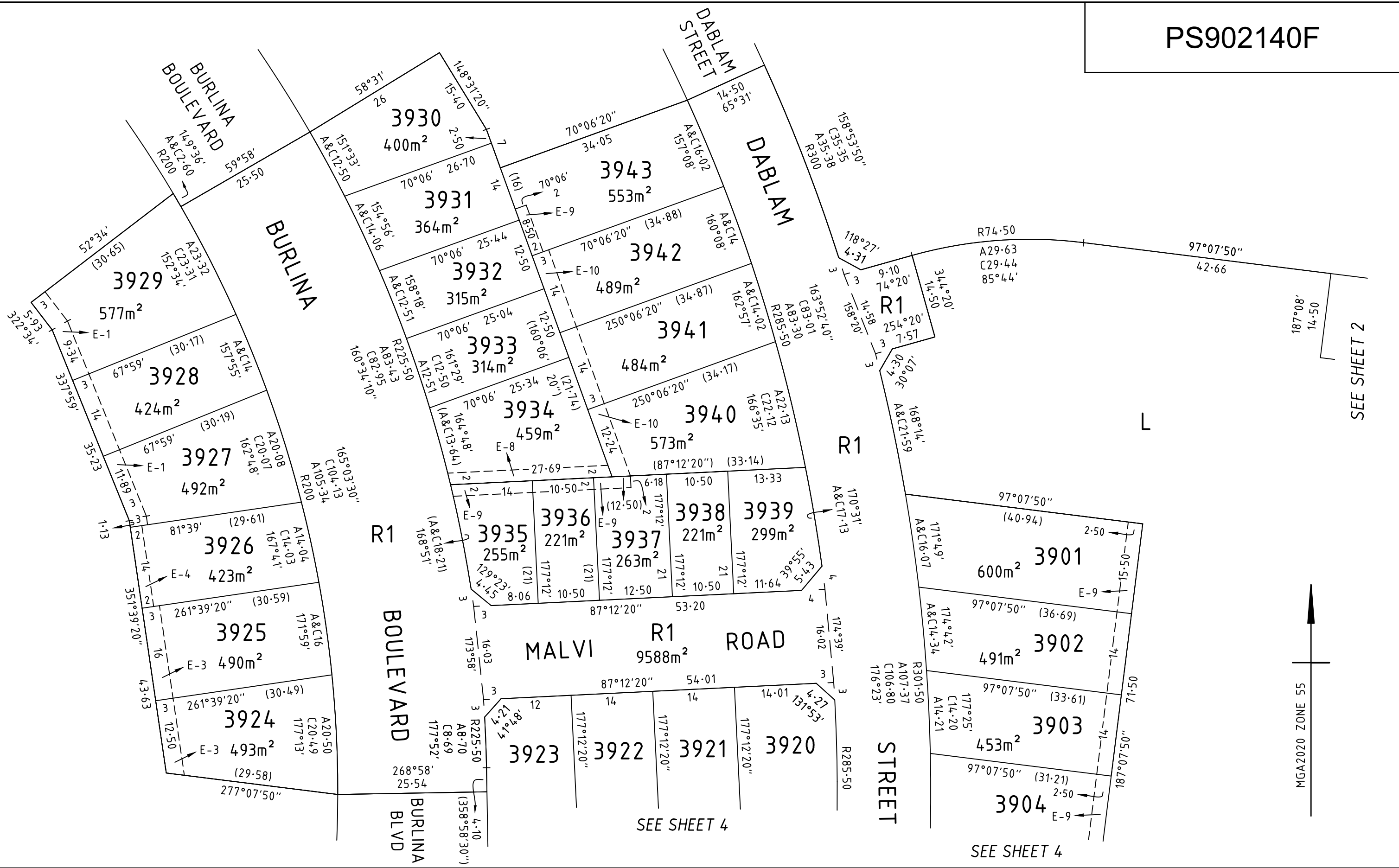

**BW** Beveridge Williams  
 development & environment consultants  
 Melbourne ph : 03 9524 8888  
 www.beveridgewilliams.com.au

SURVEYORS REFERENCE	1801767/39
---------------------	------------

SCALE 1 : 600	<p>LENGTHS ARE IN METRES</p>
LICENSED SURVEYOR: JAMES ARTHUR WIGGINS VERSION 8, DATE: 05/12/2022	

ORIGINAL SHEET SIZE: A3	SHEET 3
-------------------------	---------

SEE SHEET 3

MALVI R1 ROAD

SEE SHEET 3

SEE SHEET 3

BURLINA BOULEVARD

BOULEVARD

BURLINA

KHILLARI CIRCUIT

KHILLARI CIRCUIT

HARDYS ROAD

DABLAM STREET

CIRCUIT



SEE SHEET 2



**Beveridge Williams**  
development & environment consultants

Melbourne ph : 03 9524 8888

www.beveridgewilliams.com.au

SURVEYORS REF  
1801767/39

SCALE  
1 : 500

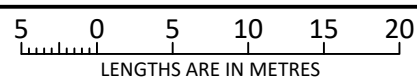

ORIGINAL SHEET  
SIZE: A3

SHEET 4

LICENSED SURVEYOR: JAMES ARTHUR WIGGINS  
VERSION 8, DATE: 05/12/2022

**CREATION OF RESTRICTION 'A'**

THE REGISTERED PROPRIETORS OF THE BURDENED LAND COVENANT WITH THE REGISTERED PROPRIETORS OF THE BENEFITED LAND AS SET OUT IN THE RESTRICTION WITH THE INTENT THAT THE BURDEN OF THE RESTRICTION RUNS WITH AND BINDS THE BURDENED LAND AND THE BENEFIT OF THE RESTRICTION IS ANNEXED TO AND RUNS WITH THE BENEFITED LAND.

**LAND TO BE BURDENED:** LOTS 3901 TO 3943 (BOTH INCLUSIVE)

**LAND TO BE BENEFITED:** LOTS 3901 TO 3943 (BOTH INCLUSIVE)

**DESCRIPTION OF RESTRICTION**

THE REGISTERED PROPRIETOR OR PROPRIETORS FOR THE TIME BEING OF ANY LOT FORMING PART OF THE LOT TO BE BURDENED MUST NOT, WITHOUT THE PERMISSION OF THE RESPONSIBLE AUTHORITY, CONSTRUCT OR PERMIT TO BE CONSTRUCTED:

- A) ANY DWELLING OTHER THAN THAT IN ACCORDANCE WITH MCP No. AA8872
- B) ANY BUILDING ON A LOT UNLESS THE PLANS FOR SUCH A BUILDING ARE ENDORSED AS BEING IN ACCORDANCE WITH THE MERIDIAN ESTATE DESIGN GUIDELINES PRIOR TO THE ISSUE OF A BUILDING PERMIT.
- C) ANY DWELLING OR COMMERCIAL BUILDING UNLESS THE BUILDING OR DWELLING INCORPORATES DUAL PLUMBING FOR THE USE OF RECYCLED WATER IN TOILET FLUSHING AND GARDEN WATERING SHOULD THE SAID SERVICE BECOME AVAILABLE.

**EXPIRY DATE**

THESE RESTRICTIONS WILL CEASE TO AFFECT ANY OF THE BURDENED LOTS TEN (10) YEARS AFTER THE DATE OF REGISTRATION OF THIS PLAN.

**CREATION OF RESTRICTION 'B'**

THE REGISTERED PROPRIETORS OF THE BURDENED LAND COVENANT WITH THE REGISTERED PROPRIETORS OF THE BENEFITED LAND AS SET OUT IN THE RESTRICTION WITH THE INTENT THAT THE BURDEN OF THE RESTRICTION RUNS WITH AND BINDS THE BURDENED LAND AND THE BENEFIT OF THE RESTRICTION IS ANNEXED TO AND RUNS WITH THE BENEFITED LAND.

**LAND TO BE BURDENED:** LOTS 3923 TO 3936 (BOTH INCLUSIVE), LOT 3938, AND LOTS 3940 TO 3943 (BOTH INCLUSIVE)

**LAND TO BE BENEFITED:** LOTS 3901 TO 3943 (BOTH INCLUSIVE)

**DESCRIPTION OF RESTRICTION**

EXCEPT WITH THE WRITTEN CONSENT OF BROWN PROPERTY GROUP AND IN ALL OTHER INSTANCES THE WRITTEN CONSENT OF EACH AND EVERY REGISTERED PROPRIETOR OF A BENEFITING LOT ON THE PLAN OF SUBDIVISION THE REGISTERED PROPRIETOR OR PROPRIETORS FOR THE TIME BEING OF ANY BURDENED LOT ON THE PLAN OF SUBDIVISION SHALL NOT:

DOUBLE STOREY CONSTRUCTION

- 1) BUILD OR ALLOW TO BE BUILT ON THE LOT A DWELLING UNLESS IT HAS TWO (2) STOREYS.

**EXPIRY DATE**

THIS RESTRICTION SHALL CEASE TO HAVE EFFECT ON ANY OF THE BURDENED LOTS TEN (10) YEARS AFTER THE DATE OF REGISTRATION OF THIS PLAN.



**Beveridge Williams**  
development & environment consultants

Melbourne ph : 03 9524 8888

[www.beveridgewilliams.com.au](http://www.beveridgewilliams.com.au)

SURVEYORS REF  
1801767/39

ORIGINAL SHEET  
SIZE: A3

SHEET 5

LICENSED SURVEYOR: JAMES ARTHUR WIGGINS  
VERSION 8, DATE: 05/12/2022